THE Crest

1959

GEN

ALLEN COUNTY PUBLIC LIBRARY
3 1833 01834 1419

GC
977.202
N84C,
1959

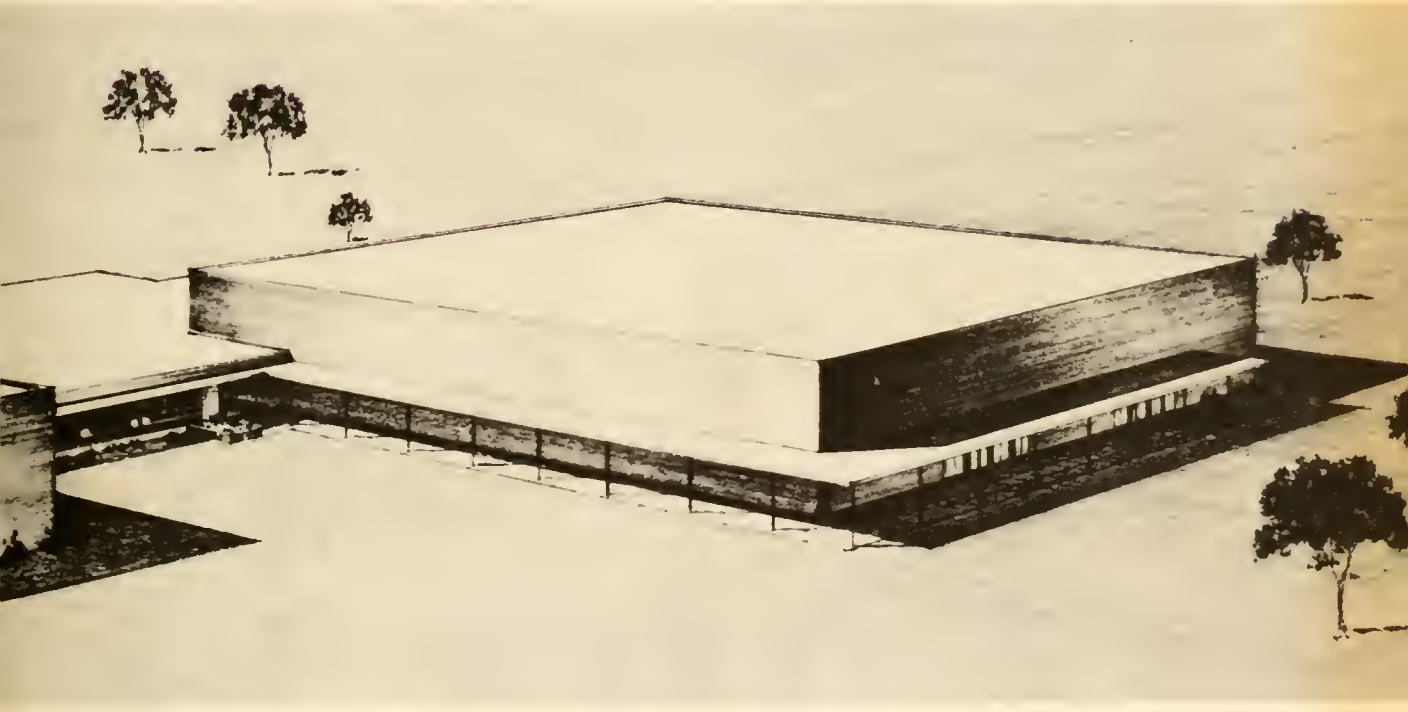

Digitized by the Internet Archive
in 2011 with funding from
E-Yearbook.com

http://www.archive.org/details/crest1959manc

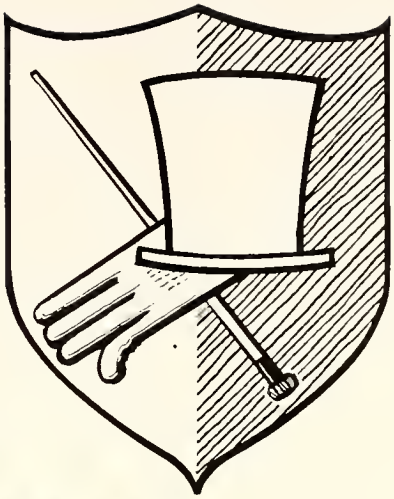

59

Crest

Manchester High · N. Manchester, Ind.

The beginning of the 1958-59 school year finds us, here at Manchester High, happy and a little proud of what we did together last year. We have a name, a team, new clubs, new activities, and many facilities and opportunities for all to enjoy. But somehow we aren't satisfied; we aren't content. For in our first year we made plans for the future and even established a few traditions. This is the time to go ahead, fulfill these plans we made together, carry on the traditions, and make our school and community a better places in which to live and learn. We must strive to make today's students better citizens and leaders of tomorrow. Come with us now and take a look as . . .

MANCHESTER MOVES AHEAD

School Life	2 through 15
Clubs and Activities	16 through 33
Sports	34 through 47
Faculty	48 through 57
Classes	58 through 79
Directory	80 and 81

A. Strickler, C. Weber, P. Brace, J. Crowell, E. Sayers, Mrs. Canine, P. Howard, R. Cook.

PRACTICAL ARTS AND FINE ARTS HELP US

The colorful, artistic creations of Manchester's art students add new life to our rooms and halls. This year the students worked with papier-mache, fashioned their own maracas, and painted both scenic and humorous scenes. Some of their work was entered in a regional display.

The best place for a future homemaker, home economic's teacher, dietician and many other workers is in a well-equipped homemaking department. Manchester provides courses in sewing, cooking, family relations, and home furnishings. Each year a Betty Cracker award is presented to the girl scoring highest on the "Homemaker of Tomorrow" test.

LEFT: N. Baker, BELOW: P. Wentzel, K. Quick, A. Holt, M. McManaman.

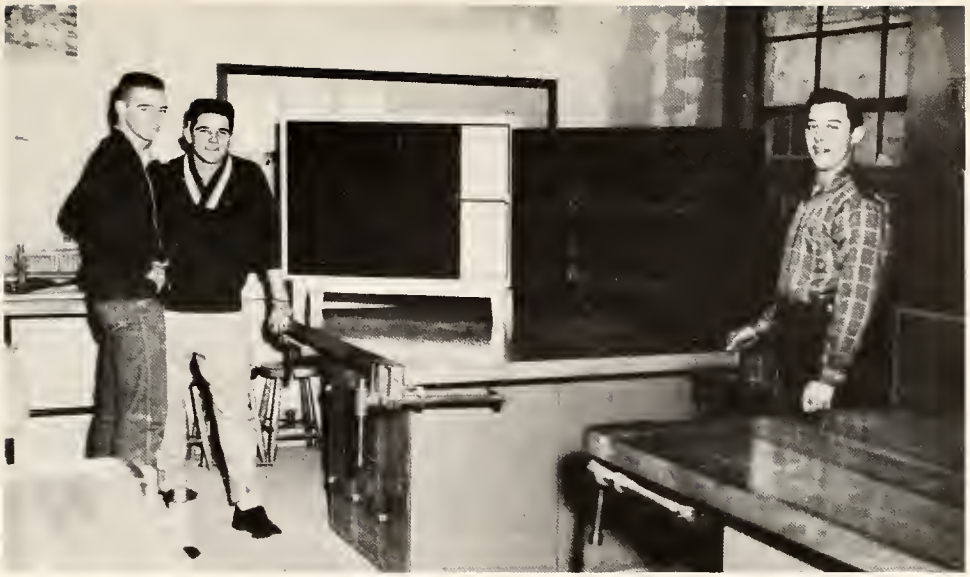

D. Monroe, J. Egolf, & J. Wagner display some of their products.

MOVE SUCCESSFULLY INTO THE FUTURE

The Industrial Arts program provides a new and interesting field for many boys. The work gives any high school boy good basic skills and prepares some boys for future occupations. The first year involves study and work in different industries, while the second year brings about more advanced drawing and woodworking. The final year is spent in advanced drawing and metalworking.

Driver education is an excellent course for providing a safer future for everyone The opportunity to spend a few hours behind the wheel of an automobile may seem like fun and of little academic importance, but the techniques mastered here will later prove invaluable.

R. Grossnickle, R. Bruboker, E. Hensley, B. Book, Mr. Faudree.

HISTORY GIVES US A HERITAGE

COMMERCE GIVES US A CULTURE

Typing, General Business, Shorthand, Secretarial Training, and Bookkeeping make up the commerce department. For many students this may represent their training for their future jobs.

E. Walls, B. Allman, M. Taylor, S. Rickert, C. Nordman, N. Hiatt, J. Crowell, K. Faudree.

Government Class – Mr. Moore, L. Marrisey, S. Leckrone

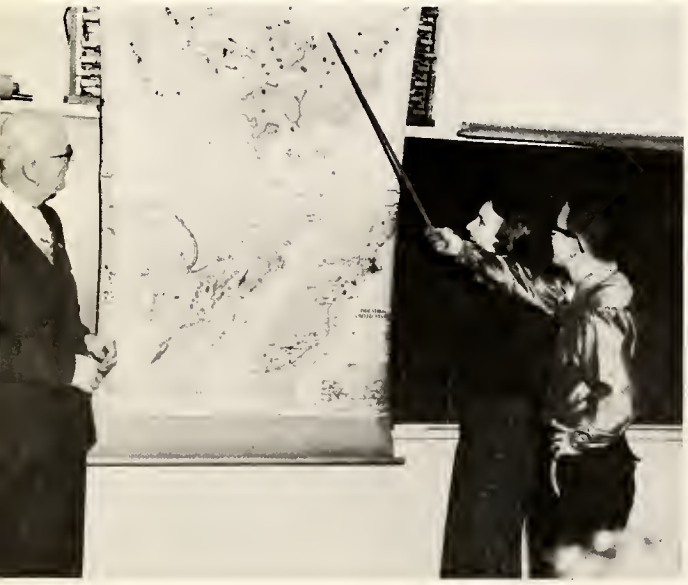

World History, United States History, Sociology and United States Government are the main subjects offered within the history department. A mock United Nations Assembly, held annually at Manchester College, provides an opportunity for history majors to practice their knowledge in the field of inter-national co-operation.

LANGUAGE AND LIBRARY HELP US MOVE TOWARD UNDERSTANDING

Manchester's library contains a wide variety of books, magazines, and reference material that is of interest or help to most students. Throughout the year modern, up-to-date material continues to supplement the fiction, history, science, and mythology of the former years. Student librarians help with the various library jobs each period. At the right N. Baker helps E. Holderman find just the right book.

Guidance for the future is very important all through the high school years. Miss Mansfield, Manchester's guidance counselor, helps arrange the college entrance examinations, scholarship tests, and any other testing programs. To the right, Miss Mansfield informs B. Whitcraft about some of the test results.

Latin and Spanish are the foreign languages offered at Manchester. The different classes have organized into clubs which provide fun as well as promote education. Each year regional and state achievement contests are held in which the better students have an opportunity to participate.

Latin Banquet: B. Damron, H. Bradley, L. Finnell, J. Stands.

Latin Class: M. Steele, N. Reed, S. Leedy, Mrs. Norman, C. Coan, and B. Knapp.

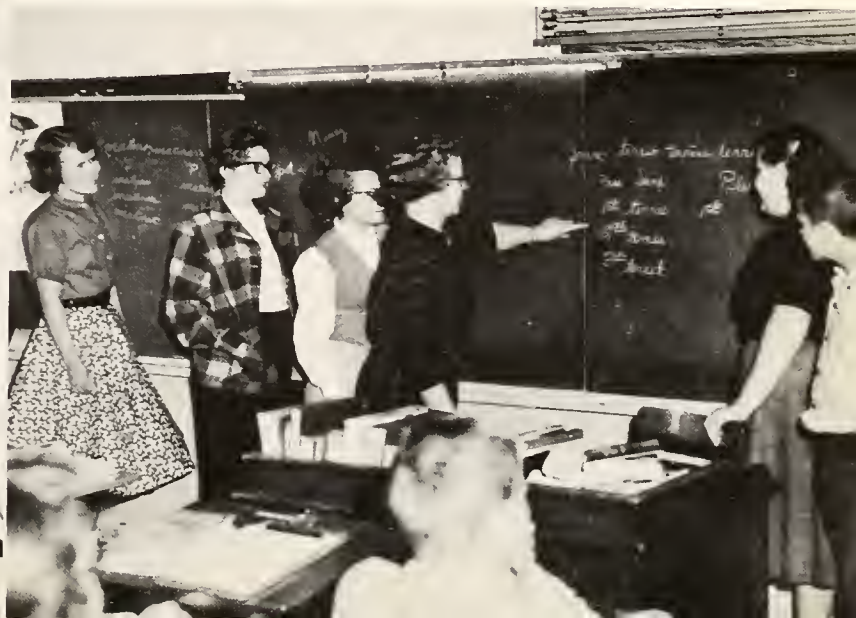

MATH AND ENGLISH ARE THE FUNDAMENTALS FOR MOVING AHEAD

N. Beam, R. Baker, M. Piper and M. Hammonds.

Algebra I, Plane Geometry, Algebra II, Solid Geometry, Trigonometry, and College Algebra are the subjects which keep Manchester's math students thinking. Students are entered annually in the regional and state achievement contests. To any serious-minded math student, the trip to Indiana University for the finals is very significant. Also, each year students have the opportunity to enter math projects in the science fairs.

Three years of English are required at Manchester. This may include literature, spelling, grammar, composition, and oral reports. The senior year a combination course of literature, composition, and speech is offered. This course is required for entrance into many colleges.

J. Potnoe and B. Layton search far material for their research papers.

Brenda Whitcraft demonstrates her ability in speech class.

FACTS PLUS APPLICATIONS YIELD THE WONDERS OF TOMORROW

At Manchester, students start out their science courses by disecting frogs in biology. In the juniar year many students spend long hours studying and accepting new concepts in Physics. Finally, as seniors, science students advance to Chemistry – a world of acids, affinity, bases, and balancing.

Students who are particularly interested in the future of science can express their ideas and display their discoveries at the annual science fairs.

ABOVE: B. Davis, Mr. LaRue, and M. Bundy.
RIGHT: B. Damron, J. Renz, and T. Giegold.

GYM CLASSES KEEP US PHYSICALLY FIT TO MOVE AHEAD

Fun, exercise, and discipline result from a well-organized gym class. The freshman girls at the left make up one of Manchester's physical education classes.

ROW I: J. Allen, A. Yeatter, J. Badskey, N. Beam; ROW II: J. Stands, G. Keaffaber, J. Basicker, S. Priser, A. Long, A. Kindley, C. Pence; ROW III: J. Allen, S. Beaver, M. Swinger, D. Sites, C. Carter, C. Nixon, L. Michels, J. Maare, V. Pratt; ROW IV; J. Parker, M. Hardman, J. Vandermark, E. Taylor, M. Tyner, C. Miller, N. Bickel, S. Yeatter, D. Warren, P. Frantz, T. Thampson, S. Weller, L. Cox, T. Beaver, C. Weber, ROW V: T. Walters, J. Tate, G. Nardman, J. Martin, L. Marford.

PRACTICE FILLS LONG HOURS

Manchester High is very proud of its 79 piece band. They have brought back many honors from both the district and state band contests. At district contest there were 21 Superior ratings and 16 Excellent ratings. The state contest resulted in 11 Superior ratings and 5 Excellent ratings. Public concerts were given as well as the band shows presented at ball games. We wish to express our gratitude to the Band Patrons Organization for their support in making our band one of the best and thus helping Manchester Move Ahead.

Director: Harold Leckrone

ROW I: F. Allen, S. Myers, E. Taylar, N. Crumley, C. Shilts; ROW II: D. Shilts, J. Hippensteel, M. Brandenburg, B. Staops, K. Berry, R. Penrad, K. Krichbaum, R. Hause; ROW III: J. Hippensteel, B. Myers, G. Metzger, J. Marshall D. Sleighter, L. Shack, V. Lee; ROW IV: S. Shack, K. Harting, M. Sites, J. Barnhouse, B. Sincroft, P. Myer, G. Montel, J. Robins, S. Beery, J. Merritt, P. Roberts, D. Wible, B. Hippensteel, R. Baker, S. Briner; ROW V: M. Kindley, F. Baker, J. Airgood, J. Leatherman.

MUSIC FILLS THE AIR

Manchester is very fortunate to possess an excellent marching band. Performances at basketball and football games have been the subjects of many compliments. Every marching band needs good majorettes and our six girls have worked long to provide good leadership.

ROW I: J. Vandermark, J. Basicker, J. Parker; ROW II: J. Allen, F. Allen, B. Halderman.

Excitement and glamor both run high during the annual Crest Queen Contest. The contest itself is to help sell year books by having each class do some of the selling. A candidate is entered by each class and the class selling the most year books is rewarded by having their candidate as queen. The contest closes with a dance sponsored by the year book staff with the queen, candidates, and escorts of prime interest to everyone. A committee enjoys decorating for the dance almost as much as the dance itself. The big event is held after a basketball game, when everyone is ready for a dance. Soon after the crowning, the queen leads off the first dance and everyone has a wonderful time.

Senior Candidate and queen, S. Shack

Junior Candidate, S. Miller

HAIL THE QUEEN . . . "OUR MISS CREST"

Sophomore Candidate, H. Haupert

Freshman Candidate, D. Migliarini

ABOVE – LEFT TO RIGHT: H. Houpert, R. Baker, H. Bradley, D. Migliorini, L. Snep, J. Barnhouse, S. Shock (seated). BELOW: Mr. Howard Fuller and J. Potnoe.

M. Landis, pianist; A. Long, clarinet; G. Metzger, saxaphone; J. Barnhouse, trombone; G. Nordman, drums. BELOW, CENTER: C. Seward and L. Patnoe.

The juniors held a carnival in the fall which included a king and queen contest. The students bought penny votes to support the candidates. Auditorium shows, a spook house, and many games were also featured.

J. Hartsough, B. Sincroft, J. Moore, R. Lambert, T. Wolters, R. Rigdon, D. Migliorini, D. Wittwer.

Models, S. Leckrone, B. Loyton

Models, B. Bashore and B. Davis

WE MOVED AHEAD

Manchester's students are always moving ahead – striving for the best. The significant factor is that they never do it alone. Working with others is perhaps the main reason why they did move ahead. Together the seniors selected their caps and gowns, together we cheered for the football team, and together the juniors worked to earn money by selling concessions.

RIGHT: J. Paul, L. Bazzoni, M. Piper, Mrs. Hill, C. Carter, J. Renz.

After a two-week's campaign the 1959 seniors enjoyed a traditional turkey supper. There were two selling teams – the losers being the hosts at the supper. Win or lose, everyone had a wonderful time stuffing himself. After the feast, Mr. Peck presented awards to the top salesmen.

ABOVE: Top salesman, Sam Snyder, looks over the situation. BELOW: Chief cooks, Judy Basicker and Nancy McIntosh, were kept hard at work.

NEVER ALONE . . . ALWAYS TOGETHER

Through the 1958-1959 school year, we all became aware of a most unusual situation. A comparatively large number of students were involved in accidents, and as a result, we saw many casts, crutches, and bandages. This significant group got a lot of teasing and attention in and out of school.

J. Renz, M. Bundy, E. Cook, G. Carter, P. Brace, J. Leatherman, T. West, H. Bradley, M. McGee.

Extra curricular activities bring out the special interests of each student and add variety to the school days. In addition to last year's organizations new activities have been added and plans are in the making for many more. Some organization has a place for each student, either as a leader or as an active participant. In the future each student, as a member of some organization will be glad to say . . . . .

MANCHESTER MOVES AHEA

N CLUBS AND ACTIVITIES

CREST STAFF . . . MOVING AHEAD FOR A GOOD YEAR BOOK

The "Crest" is the symbol of the mighty "Squires" and an account of the 1958-59 school year at Manchester High School. The symbol of the "Crest" brings to mind various things to different people, so we have tried to make our book varied and interesting to everyone. We, the staff, hope that someday our "Crest" will truly show the people how Manchester Moves Ahead.

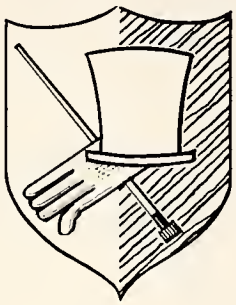

Our photographer, Mr. Kenneth Werking.

ROW I: S. Snyder, Business Manager; M. Merkle, Editor; J. Ross, Copywriter; M. Kindley, Typist; R. Lombert, Sports Editor; B. Whitcraft, Typist; A. Yeatter, Jr. Editor.
ROW II: Mr. L. Freed, Advisor; L. Glist, Photographer;

THE SCHOOL NEWSPAPER HELPS US MOVE AHEAD

"The Scroll," the school's newspaper, was published by a staff of thirteen. They, of course, disproved the theory of "unlucky 13."

Some of the cohorts in the try at influencing the readers of the Scroll were veterans of the newspaper publishing business, and others were new recruits. Each person tried hard to do his job right despite occasional problems which arose. Believing in the paper's usefulness, the staff strived for perfection in every instance. To publish articles on a variety of school activities was to provide good training for the staff members as well as to inform the public of Manchester's activities.

LEFT – SCROLL STAFF: F. Baker, T. Richards, D. Ulrey, J. Hippensteel, S. McCullough, B. Layton, J. Merritt, J. Hippensteel, S. Walker, J. Basicker, J. Moore, A. Strickler, E. Sayers.

BELOW – SCROLL STAFF TYPING: J. Hippensteel, S. McCullough, J. Basicker, J. Moore, T. Richards, J. Hippensteel, B. Layton, D. Ulrey, S. Walker.

STUDENT LIBRARIANS: ROW I: Mrs. Amiss, M. Merkle, H. Fisher, S. Richart, B. Almond; ROW II: D. Marshall, R. Cook, N. Helvey, M. Landis, N. Baker, M. Sutherlin, E. Walls, B. Gidley.

BOOKS AND MATH KEEP THE MIND MOVING AHEAD

Because of the over-crowded conditions of our school, it is necessary to have large study halls in the library. The teachers have a full time job keeping order; therefore, student librarians are trained to take over the routine library duties. Checking books in and out, taking care of magazines and papers, and keeping the book shelves in order are some of the duties of these students. Also some learn to mend and rebind books.

Basically, a club is a group of people who have something in common and who enjoy each other's company. Mu Alpha Theta is one such club. This group have in common an interest in mathematics, and they enjoy each others' company at regular meetings. This year they held a dance to raise money to help pay for mathematical literature.

MATH CLUB OFFICERS: J. Patnoe, sec; M. Merkle, Pres; Mr. Poor, Advisor, R. Brandenburg, V. Pres.

MATH CLUB: ROW I: J. Renz, I. Stulpins, M. Hardman, J. Vandermark, J. Berry, R. Hunn, L. Ulrey; ROW II: A. Yeatter, L. Shull, B. Myers, B. Bazzoni, N. Beam, A. Kindley, N. Balsbaugh, S. Sayers, J. Ross, M. Merkle, S. Snyder, Mr. Poor; ROW III: F. Baker, M. Hammonds, R. Baker, S. Beery, J. Patnoe, B. Sincroft, R. Brandenburg, M. Sites, D. Ulrey.

N.F.L. ROW I: B. Damron, M. Knauff, K. Reiff, B. Whitcraft, N. Balsbaugh, G. Bragga; ROW II; J. Moore, M. Bundy, N. Beam, J. Allen, C. Pence, S. Miller, J. Stands, Mr. Hasteller. ROW III: J. Basicker, E. Sayers, A. Strickler, T. Giegold, J. Gattman; ROW IV: M. Hammonds, L. Glist, S. Walker, J. Ross, B. Laytan, L. Bazzoni.

A MOVE TO THE FINALS IN SPEECH IS A MOVE AHEAD

All students with an interest in speech activities may join Manchester's speech club. Speech contests, held often throughout the school year, give students an opportunity to compete with students from other Indiana high schools. Some of the participants interpret poetry, dramatic declamations, humorous declamations or orations; others present original speeches in the fields of original oratory or extemporaneous speaking; and still others put their best efforts into debates or discussions.

N.F.L. Stands for National Forensic League. This organization is for the benefit of advanced speech students. This is the first year for N.F.L. at Manchester High and it has been a big success. Speech Club members must acquire a certain number of points in order to join N.F.L. These points are based on individual results from the various speech contests.

In January Manchester speech students were the hosts for a speech contest. They found this experience very challenging and a lot of fun.

Speech Club ROW I: L. Bazzoni, Pres.; J. Stands, V. Pres.; E. Sayers, Sec.-Treas.; B. Whitcraft, J. Basicker, E. Halderman, L. Morrisey, J. Moore, V. Burkart, M. Bundy, N. Balsbaugh, M. Knouff, K. Reiff, B. Damran; ROW II: S. Schutz, S. Yeatter, J. Grossnickle, N. Beam, A. Strickler, J. Allen, N. Hiatt, G. Bragga, C. Pence, B. Layton, Mr. Hostetler; ROW III: J. Hartsough, I. Stulpins, J. Beery, J. Purdy, D. Oswald, R. Domer, P. Shannahan, L. Baker, C. Nixon, J. Parker, R. House, S. Miller, J. Gottman, J. Ross; ROW IV: M. Hammonds, D. Ulrey, F. Baker, C. Weber, B. Grossnickle, M. Shanahan, N. Baker, M. O'Neill, T. Giegold, M. Sutherlin, S. Walker, L. Glist, D. Shilts.

LATIN CLUB I – ROW I: S. Reiff, D. Wittwer, B. Knapp, K. Hordman, C. Hippensteel, T. Giegold, M. Hoover, C. Coon, D. Ruse, D. Strain; ROW II: S. Schutz, L. Sands, S. Yeatter, J. Hartsough, B. Bazzani, D. Migliorini, M. Rybarczyk, D. Grandstaff, J. Brightbill, H. Fisher; ROW III: S. Snyder, C. Ballinger, K. Bechtold, A. Kitson, S. Coon, S. Leedy, A. hinkle, M. Miller, D. Sites, M. Steele, P. Meyer, B. Harper, J. Damron, S. Amiss; ROW IV: M. Sutherlin, B. Hammonds, K. Beery, L. Beery, V. Carey, L. Enyeart, F. Gibbs, J. Merritt, V. Pudis, N. Reed, P. Frantz, G. Brindel, J. Ross, D. Warren, A. Long.

LEFT: R. Rigdon, Mr. Stone, B. Hammonds, A. Yeatter, J. Renz, J. Stands.

SCITIS LATINAM?

Do you know Latin? Manchester High has two Latin Clubs for those students who do know Latin. The study of Latin can lead to a better understanding of our own language, and Latin Club provides fun for all its members. A Latin banquet is held each year to carry out the study of the Romans.

LATIN CLUB II: – ROW I: A. Urschel, M. Hardman, C. Nixon, R. Rigdon, K. Faudree; ROW II: Mrs. Norman, C. Shilts, G. Keaffaber, J. Ballinger, S. Miller, J. Renz, C. Seward, J. Basicker, F. Baker; ROW III: J. Grossnickle, L. Ulrey, S. Soyers, R. Hunn, K. Walker, N. Beam, J. Vandermark, D. Oswald, R. Damer, J. Stands, J. Hippensteel, G. Mantel, ROW IV: E. Tewich, I. Stulpins, N. McIntosh, M. Landis, B. Hatfield, J. Beery, V. Johnson, M. Shanahan, B. Damron, N. Lindholm, M. Hammonds, D. Ulrey, M. Landis, B. Nickel.

HABE USTED ESPANOL?

SPANISH CLUB – ROW I: C. Domer L. Lefforge, J. Allen, M. Knouff, C. Carter, C. Pence, A. Kindley, E. Walls; ROW II: Mrs. Leckrone, P. Roberts, B. Shull, B. Beom, N. Balsbaugh, K. Reiff, V. Burkart, K. Walter, M. O'Neill, T. Richards; ROW II: N. Badskey, J. Miller, E. Soyers, B. Whitcroft, A. Strickler, J. Gottman, J. Ross, C. Robinson, E. Tewich, J. Kimel, C. Cook, B. Bergk; ROW IV: R. Baker, S. Beery, F. Lucas, B. Sincroft, K. Smith, D. Marshall, L. Finnell, C. Tewich, B. Book, H. Bell, D. Robins, J. Hathaway, J. Barnhouse.

Do you speak Spanish: The members of the Spanish Club have a lot of fun speaking and singing in Spanish. The purpose of this club is to learn of the beauty, culture, and customs of Spain and the Spanish American countries and to help the students learn more about the Spanish language.

LEFT – LATIN PROJECT: M. Landis, D. Oswald, I. Stulpins, R. Domer, Mrs. Norman, A. Urschel. RIGHT – LATIN CLUB II OFFICERS: J. Stands, Pres.; J. Renz, Sec.; M. Landis, V. Pres.; D. Oswald, V. Pres.; M. Hardman, Treas.

WITH A SONG IN OUR HEARTS

Girls' Glee Club is a vocal group composed of freshmen, sophomore, and junior girls. Singing takes cooperation from each member of the group as well as many hours of practice. These students have participated in concerts and contributed to the success of school programs.

OFFICERS: B. Bazzoni, Pres., J. Purdy, V. Pres., P. Wentzel, Sec., L. Hare, Treas.

ROW I: R. Worren, A. Urschel, B. Myers, M. Miller, J. Bollinger, E. Taylor, J. Allen, B. Coldren, N. Coning; ROW II: J. Royer, C. Ballinger, B. Myers, N. Hiatt, J. Hartsough, K. Walker, J. Grossnickle, A. Burkart, L. Hare, T. Giegold, H. Haupert; ROW III. B. Bozzoni, P. Wentzel, W. Sands, M. Sutherlin, C. Metzger, R. Hunn, C. Littlefield, K. Krishbaum, D. Oswald, R. Damer; ROW IV: J. Purdy, N. Lindholm, N. Snavely, J. Crowell, C. Cook, V. Carey, L. Enyeart, J. Crumley, I. Stulpins, K. Quick. Pianist: J. Renz.

ROW I: S. Miller, B. Shull, K. Reiff, N. Balsbaugh, M. Knauff, S. Myers, K. Faudree; ROW II: M. Swinger, B. Beam, V. Jahnsan, B. Layton, B. Damran, V. Burkart, J. Hippensteel, J. Stands; ROW III: C. Tewich, B. Whitcraft, J. Morford, K. Harding, L. Cox; ROW IV: R. Niccum, L. Glist, D. Shilts, R. Brandenburg, S. Walker, D. Geiser, H. Bell, Pianist: M. Kindley.

MUSIC SETS THE MOOD

High school students with a special interest and talent in vocal music may express their talent in mixed chorus. This group is made up of Manchester's best singers, and Mr. Haney is their director. They have given public concerts, appeared with the Civic Symphony, and entered members in the district and state solo and ensemble contests.

Mixed Chorus Officers: M. Knauff, Sec., J. Stands, Treas., B. Damran, V. Pres., S. Walker, President.

SUNSHINE OFFICERS: B. Damron, V. Pres; K. Reiff, Corresponding Sec; J. Moore, Pres.; B. Layton, Recording Sec.; M. Landis, Treas.; Miss Lozier, Spons.; Mrs. Amiss, Spons.

SUNSHINE SOCIETY . . . "OTHERS"

Miss Margorite Dice, a senior in the Crawfordsville High School Class of 1901, dreamed a dream of service. Miss Anna Willson, principal of the Crawfordsville High School, nurtured this dream to a reality. The first Sunshine Society was affiliated with the International Sunshine Society for several years, but today it is confined to Indiana and known as "The Indiana Sunshine Society". The total number of societies is approximately 200 with an approximate membership of 12,000.

"With love in my heart, forgetting self, and with charity for all, I will make the object of my life helpfulness and kindness to others. I shall try to fit myself to give intelligent service in making my community a safer and more beautiful place in which to live. Thus will my own life become rich and complete.

This year the Sunshine theme was "The Sunshine Sputnik Serves". Our organization had many interesting programs. Our Sunshine girls moved ahead by helping and cheering others in various ways. Some of these were entertaining at the County Farm in December, giving poinsettias to shut-ins at Christmas, and making their annual contribution to the Riley Fund. The two-money-making projects were the Sock-Hop and the candy sales. The social events of the year were the "Dad's Banquet" in December, the "Mothers' and Ideal Ladies' Tea" in April, and the Sunshine Prom in March.

Girl's delivering poinsettias; M. Hardman, J. Grossnickle, R. Domer, D. Ostwald, K. Walker, M. Shanahan.

FRESHMEN INITIATION

"You can always tell a senior,
They're so smart and debonair.
We are little Marsian monsters,
And we never comb our hair.
Here we are on bended knee,
Seniors how we worship thee,
Oh, you mighty seniors of Manchester High."

ROW I: P. Shanahan, M. Merkle, L. Morrisey, J. Moore, S. Myers, S. Freeman, J. Bosicker, M. Brandenburg; ROW II: L. Michel, S. Shock, D. Sleighter, M. Knauff, K. Reiff, J. Stands, V. Lee, J. Hippensteel, N. Shearrer; ROW III; M. Swinger, N. Badskey, J. Baker, S. McCullaugh, N. Helvey, B. Beam, L. Baker, N. Balsbough, M. Bundy, C. Seward, G. Bragga; ROW IV: B. Whitcraft, N. Winebrenner, L. Howard, J. Marshall, J. Ross, M. Kindley, B. Layton, J. Badskey, N. McIntosh, J. Miller, V. Burkhart, E. Tewich, J. Allen, F. Allen.

SONG . . . MY SUNSHINE GIRL

EMBLEM . . . RISING SUN

ROW I: J. Allen C. Carter, K. Krichbaum, R. Rigdon, A. Strickler, L. Hare, J. Coldren, R. Warren, K. Faudree; ROW II: T. Geigold, A. Burkhart, M. O'Neil, J. Renz, M. Tyner, M. Hoover, C. Damer, L. Lefforge, C. Weber, J. Porker ROW III: E. Sayers, B. Shull, N. Baker, G. Keoffaber, C. Nordman, B. Allmon, E. Walls, R. Hammonds, K. Walters, S. Beaver, R. House, C. Robinson, B. Grossnickel; ROW IV: B. Domron, J. Gottman, V. Johnson, M. Shanahan, C. Cook, J. Kimmel, S. Rickert, B. Hatfield, J. Smith, N. Hiatt, B. Holderman, J. Crowell, P. Wentzel, P. Howard.

ROW I: A. Arschel, M. Hardman, E. Toylor, M. Miller, J. Bollinger, H. Haupert, C. Hippensteel, J. Kester; ROW II: N. Beam, J. Grossnickle, D. Sites, C. Walters, P. Roberts, A. Kindley, D. McCullough, B. Stoops, B. Myers, S. Bradley, ROW III: M. McManamam, C. Howard, J. Hartsough, L. Ulrey, S. Sayers, J. Vandremark, R. Domer, D. Ostwald, B. Reed, C. Shilts, F. Nutter, C. Perry; ROW IV: C. Quick, C. Crumley, W. Sands, B. Bazzani, J. Purdy, M. Landis, K. Walker, N. Lindholm, J. Berry, I. Stalpins, R. Hunn, N. Snavely, C. Metzger, E. Robinson.

COLORS . . . YELLOW AND WHITE REPRESENTING SUNSHINE AND PURITY

FLOWER . . . YELLOW ROSE

ROW I: C. Barnes, D. Klutz, P. Wenebrenner, E. Taylor, L. Shock, J. Martin, B. Myers, N. Caning; ROW II: S. Schultz, S. Yeatter, L. Sands, L. Michel, A. Kitson, M. Rybarczyk, D. Migliorini, C. Miller, M. McManaman, ROW III: B. Caldren, C. Ballinger, K. Bechtold, G. Carter, S. Leedy, S. Caan, F. Houser, M. Steele, N. Bickel, R. Penrod; ROW IV: B. Hommonds, K. Beery, L. Beery, V. Corey, L. Enyeart, J. Merritt, V. Pudis, C. McFarland, S. Snyder, M. Sutherlin, S. Reed, F. Gibbs, E. Lindsay.

ROW I: E. Taylor, K. Bechtold, K. Beery, E. Taylor, C. Hippensteel, N. Keoffaber; ROW II: C. Domer, M. O'Neil, A. Burkhart, G. Carter, M. Steele, S. Reed; ROW III: M. Merkle, M. Sutherlin, M. Bundy, N. Baker, L. Michel, S. Yeatter; ROW IV: J. Miller, N. Winebrenner, B. Reed, L. Beery, C. Miller, F. Gibbs.

4-H . . . HEAD, HEART, AND HEALTH

I pledge my head to better thinking,
My heart to greater loyalty,
My hands to larger service,
And my health to better living,
For my club, my community, and my country.

Each fall many people travel to the Wabash County Fair. This great institution is the result of long hours of effort in more than twenty fields of 4-H work. Whether a 4-H Club member receives a blue ribbon or not, the leadership training and co-operation spirit he gains are invaluoble. It is worthy to note the large number of Manchester High School students who led Wabash County in leadership and achievement.

ROW I: C. Domer, A. Burkhart, J. Renz, K. Bechtold, L. Shock, C. Hippensteel, J. Grossnickle, S. Reiff, L. Hull, J. McIntosh; ROW II: M. Sutherlin, L. Michel, N. Winebrenner, J. Miller, J. Marshall, S. Shock, P. Myers, K. Toylor, J. R. Damron. H. Fisher, C. Keaffaber, B. Bechtold; ROW III: L. Marford, M. Miller, N. Vawter, D. Ruse, D. Grandstaff, R. Niccum, S. Briner; ROW IV: M. Sites, S. Weller, D. Metzger, B. Hippensteel, D. Morshall, G. Ruse, J. Airgood, P. Niccum, D. Warren.

ROW I: L. Morford, W. Badskey, S. Weller, L. Hull, B. Haupert, J. Renz, B. Bechtold; ROW II: R. Miller, E. Cook, J. Myers, M. Taylor, R. Niccum, D. Metzger, J. Bechtold, E. Hargrave; ROW III: M. Allen, S. Briner, M. Sites, B. Hippensteel, L. Yentes, L. Moore, G. Ruse, B. Snep, J. Airgaad, M. Metzger, L. Young, D. Haaver, J. Wagner.

FUTURE FARMERS OF AMERICA

"To Make the Good Earth Better" is the motto of the Future Farmers of America. This organization consists of high school farm boys who are students of vocational agriculture. Its purpose is to help develop rurol leadership and good citizenship, and to stimulate boys to better achievement in their study and in their efforts to become successful farmers. Our judging teams are active in campetition with other students on local, county, and state levels.

UPPER LEFT: Livestock Judging Team – ROW I, M. Sites, G. Ruse, ROW 2, D. Metzger, B. Bechtold.

UPPER RIGHT: Vegetable Judging Team – ROW I, C. Hippensteel, R. Niccum, J. Renz, ROW 2, S. Weller, A. Burkhart, E. Cook.

LOWER LEFT: Land Judging Team – ROW I, B. Hippensteel, S. Weller, ROW 2, M. Taylor, B. Snep, ROW 3, R. Miller.

LOWER MIDDLE: Poultry Judging Team – D, Monroe, H. Fisher, T. Torpy, R. Niccum.

Lower Right: Dairy Judging Team - J. Airgood, B. Snep, L. Moore, G. Thomos

THREE MISSES AND A MYTH

ROW I – M. Merkle, M. Knauff, M. Bundy; ROW II – S. Walker, B. Layton, L. Patnoe, K. Reiff, ROW III – R. Brandenburg, V. Burkhart, R. Lambert, M. Kindley, T. Richards.

Synopsis – John S. Kennedy – When teen age Susie begins talking to her imaginary friend Merglethorpe, the Livingstons decide to consult a doctor. But since Mr. Livingston is being considered for a promotion at the office, and sixteen-year-old Anne is trying to help him by entertaining the boss's son, the matter must be very hush-hush. They reckon without Susie, who has her own ideas of helping – with the aid of Merglethorpe. When Merglethorpe is presumably lost, a slow-witted policeman misunderstands and sends out a general alarm. Finally, Susie makes a final effort to save the family fortunes.

The three Misses: M. Knauff, M. Merkle, M. Bundy.

M. Knauff, B. Layton, M. Merkle, S. Walker, K. Reiff, L. Patnoe.

THE PEOPLE VERSUS MAXINE LOWE

Mr. Hastetler, T. Richards, B. Laytan, N. Balsbaugh, B. Whitcraft, D. Wible, M. Knauff, J. Maare, R. Lambert, H. Bradley, J. Badskey, M. McGee, L. Baker, M. Merkle, B. Davis, R. Brandenburg, B. Beam, J. Basicker, J. Ross, J. Hippensteel, F. Allen, S. McCullaugh, B. Bergh, J. Hippensteel, M. Swinger, L. Glist, S. Walker, K. Reiff.

On March 14 and 15, 1958 the Juniors presented "The People Versus Maxine Lowe." It was very dramatic for a change, and it was surprisingly more successful than they had anticipated. It was their first play, so every one worked hard to make it a good one.

Maxine Lowe is on trial for her life for the murder of her husband. Her defender is an untried attorney aided by a girl lawyer fresh out of law school. From the beginning it seems like an open-shut case. One character witness after another piles up tighter around her neck. Maxine seems ready to admit guilt rather than reveal her past. There is a sudden and dramatic shift of roles in this intriging drama.

There is nothing like the sport's department when it comes to comparing Indiana high schools. This is the topic of many conversations through the year; but it is worthy to note that the basis of comparison is not always the number of games won, but rather the attitude of the players and fans. In the present and future sportsmanship is what does count and what will count. We at Manchester High are proud of the victories that our teams have brought to us, the reputation they have established, and the efforts put forth as . . . . .

MANCHESTER MOVES AHEAD

N SPORTS

Cross Country: ROW I – M. Taylor, L. Snep, L. Montel, M. Allen, ROW II – S. Crumley, B. Snep, P. Burton, M. McGee, A. Long, P. Faudree.

COOPERATION AS A TEAM . . . INITIATIVE AS AN INDIVIDUAL

Tennis: ROW I – T. Torpy, C. Tewich, J. Tate, ROW II – T. Tate, G. Faudree.

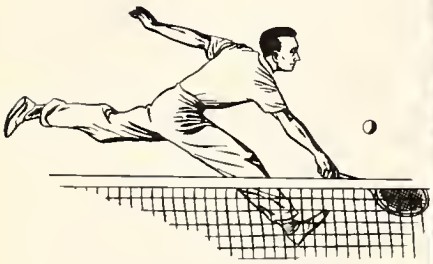

1958-59 Baseball team: ROW I – R. Lambert, D. Wible, J. Flinn, B. Sincroft, F. Baker, D. Robins; ROW II – Coach Long, H. Miller, M. Piper, L. Finnell, R. Baker, A. Long, N. Bashore.

AT THE CRACK OF THE BAT THE SEASON MOVES AHEAD

With the coming of spring the spirit of baseball prevails. The boys work hard preparing to meet Kokomo, Logansport, Huntington, and Warsaw. If sportsmanship and cooperation are present the baseball season is a success whether we win or lose.

1957-58 Baseball team: ROW I – B. Sincroft, D. Robins, G. Keaffaber, R. Burch, R. Lambert, D. Wible, F. Baker; ROW II – Coach Long, G. Scheerer, A. Long, L. Finnell, H. Bradley, M. Piper, N. Bashore, J. Flinn, Coach Oxender.

WE MOVED AHEAD IN FOOTBALL . . .

Football made its debut this year to the students of Manchester High School and the people of our community. After a send-off dinner a big drive began to raise the money for equipment. The majority of the people displayed their willingness for Manchester to move ahead in football.

The first game is remembered still as one of the biggest days of the 1958-59 school year. Manchester met Fairmount in that game. The Squires jumped off to a 6 to 0 lead, but they couldn't hold it. This demonstration showed that our new team lacked experience but not spirit.

The second game was with Wabash which we won 27-13. Early in the first quarter we were behind 7 to 0, but with determination we came home victorious. The third game we lost 35 to 7, but it proved good experience for the team. The team fought hard against Warsaw in the fourth game, but we lost again 27 to 20. The final game resulted in another loss to Rochester 13 to 7.

The enthusiasm of the team, the support of the fans, and the interest of the community indicates that football is destined for a top place in the field of sports at Manchester High.

ROW I – P. Frantz, S. Weller, S. Amiss, B. Knapp, D. Wittwer, C. Eppleey, J. Brightbill, P. Myers, J. R. Damran, B. Harper, K. Hardman. ROW II – L. Young, A. Daubs, L. Cox, S. Beery, B. Sincroft, F. Baker, H. Miller, G. Brindel, J. Rass, S. Stitt, J. Flinn, R. Baker, N. Bradley. ROW III – Coach A. Howenstine L. Staut, M. Landis, M. Piper, J. Paul, L. Finnell, J. Whitcraft, L. Bazzani, G. Nordman, T. Walters, D. Robins, D. Marshall, J. Barnhouse. ROW IV – Coach Faudree, S. Priser, B. Gidley, L. Patnoe, B. Hippensteel, B. Bergh, C. Harper, S. Snyder, J. Patnoe, R. Lambert, H. Lindzy, Coach Enyeart.

A KICK, A PASS, A TOUCHDOWN AT A TIME

	WE	THEY
Fairmaunt	6	13
Wabash	27	13
Whites Institute	7	35
Warsaw	20	27
Rochester	7	13

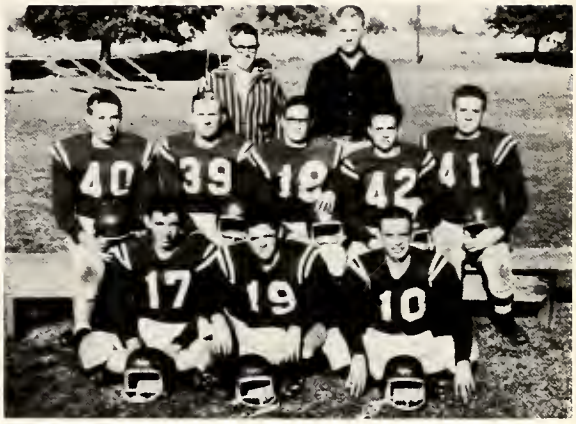

ROW I – B. Hippensteel, B. Davis, R. Lambert, ROW II – L. Patnoe, B. Bergh, S. Snyder, B. Gidley, J. Patnae ROW III – S. Priser, D. Shilts.

Caach Enyeart, B. Gidley, J. Paul, M. Piper, L. Staut, R. Robbins, J. Patnae, B. Bergh.

F. Baker, J. Flinn, L. Bazzoni, M. Landis, S. Stitt, G. Nordman, R. Rabbins, L. Finnell, B. Hippensteel, D. Marshall.

RIGHT: Coaches G. Foudree, P. Enyeart, A. Howenstine.

SPORTS TAKE COOPERATION

BELOW: B-team Cheer Leaders, J. Vandermork, J. Hartsough, M. Landis, L. Ulrey.

ABOVE: Freshman Cheer Leaders: D. Migliorini, B. Hammonds, K. Beery, B. Myers.

This year the cheering block had a lot of fun working out yells for the basketball games. Each of the members made a vest and bought a top hat. They worked hard and by the time the sectional tournament came along Manchester had about the best cheering block in the county.

LEADERS AND FOLLOWERS TO BACK THE TEAM

Varsity Cheer Leaders: H. Haupert, N. Beam, P. Raberts, B. Holderman.

Varsity Basketball Team: Coach Long, J. Whitcraft, L. Moore, B. Snep, N. Bradley, N. Bashare, P. Burton, B. Wible, D. Marshall, J. Flinn, B. Hippensteel, L. Finnell, M. McGee.

TEAMWORK: THE ONLY WAY TO REALLY MOVE AHEAD

The 1958-59 basketball team showed promise and ability as they started a new season. Under the direction of an excellent coaching staff, Manchester ended the season with 8 wins, 14 losses.

Coaches Phil Enyeart, Joe Long

Coach Gerald Foudree.

BASKETBALL RECORD	WE	THEY
Urbana	57	41
Noble	56	51
Culver	47	48
Delphi	47	68
South Whitley	47	56
Winamac	43	50
Lafontaine	25	34
Rochester	47	72
Wabash	44	70
Laketon	64	69
Columbia City	47	72
Pierceton	70	57
Huntington Twp.	54	45
Akron	47	46
Warsaw	44	65
Nappanee	65	56
Bunker Hill	55	41
Mentone	63	61
4-Way Tourney		
Noble	54	55
South Whitley	50	52
Sectional Tourney		
Noble	53	69

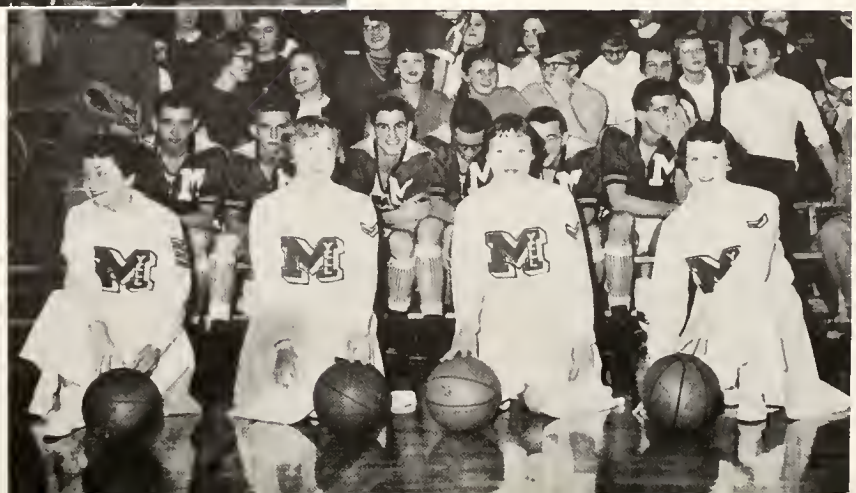

22
50
34

34
50

34
54
44

34
34
50

Coach Enyeart, J. Tate, N. Allen, B. Sincraft, S. Beery, T. Walters, G. Ruse, G. Nordman, R. Baker, D. Monroe, G. Montel, F. Baker, S. Briner.

WATCH MANCHESTER MOVE AHEAD IN THE FUTURE

ROW I: D. Wittwer, P. Myer, J. Damron, B. Harper, C. Eppley, L. Snep; ROW II – K. Hardman, C. Howenstine, P. Frantz, S. Weller, J. Ross, H. Miller, G. Brindel, D. Grandstaff.

ENTHUSIASM - ACTION - SPORTSMANSHIP

B TEAM RECORD	WE	THEY
Urbana	29	25
Noble	25	38
Culver	35	32
Delphi	25	38
South Whitley	36	19
Winamac	33	31
Lafontaine	25	34
Rochester	36	43
Wabash	35	44
Laketon	42	31
Columbia City	32	38
Pierceton	56	51
Huntington Twp.	38	28
Akron	40	19
Warsaw	43	35
Nappanee	38	31
Bunker Hill	46	33
Mentone	51	31
4-Way Tourney		
Rochester	33	42
Warsaw	42	41

LEFT: "Doc" Walters, Coach Phil Enyeart, BELOW LEFT: Score keepers, Tom Jahnsan and Mr. Taylor BELOW RIGHT: Student Manager, Terry West.

ROW I – M. Taylor, M. Walters, M. Allen, L. Allen, B. Hippensteel, R. Tate, L. McFarland, S. Crumley, T. Walters, S. Snyder; ROW II – L. Glist, L. Bazzoni, B. Snep, C. Harper, B. Gidley, M. McGee, J. Paul, R. Krichbaum, M. Landis; ROW III – Coach Faudree, S. Walker, J. Barnhouse, P. Burtan, M. Sites, D. Marshall, N. Bradley, S. Beery, D. Monroe, B. Davis, D. Shilts, S. Lechrane, K. Harting, M. Lackard.

Most of the successful people of the world today were inspired, guided, and influenced by their acquaintances during youth. Today high school students spend much of their time with some of the greatest inspirers, guiders, and influencers. These include teachers, principals, bus drivers, and other staff members. They help shape life patterns and develop good citizens. Manchester High, like any high school, is the staff and the students that they train from year to year. We are proud to say that . . . . . .

MANCHESTER MOVES AHEAD

WITH THE FACULTY

We would like to thank our superintendent, Mr. Joe Shanahan, and the school board for their help in keeping our school system running smoothly and successfully.

The long walk
Mud
Cold piercing wind
A community leader speaks
The prayer of an upright man
Our National Anthem by our school band
Men speak of fulfillment of dreams and things to come.
A lad and two men break ground – one uses a shiny shovel.
Students' voices ring – "We'll see you through, Manchester, High."

Eugene H. Stone

School Board: Mr. Warner, Mr. Goble, Mr. Hoover, Dr. Hall, Mr. Sutherlin.

LEFT: Miss Hippensteel, Secretary to Mr. Shanahan.

RIGHT: Mrs. Hill, Secretary to Mr. Stone.

LOIS EVELYN AMISS – English, Librarian
B. S. Manchester
Ball State Teachers College, Library science, Option I.
Summer plans: Work at home

CHARLES WINFIELD BAGWELL – Typewriting, Bookkeeping, Shorthand, Secretarial Training
A. B. Manchester College
A.M. Ball State Teachers College
Summer plans: Travel in Northwest

ROBERT LEE BURCH – Agriculture
B. S. Purdue University
Summer plans: 4-H and F.F.A.

MARY HELENE CANINE – Art
Northwestern University
Fort Wayne Art School
Chicago Academy of Fine Arts
B. S. Manchester College
Summer plans: Perhaps travel

GEROLD EDISON FAUDREE – Driver Education, Physical Education
A. B. Manchester College
Purdue
Indiana University
Summer plans: Paint

PAUL D. FAUDREE – Driver Education B.
B. S. Manchester College
Summer plans: Paint

LIEGH BRADFORD FREED – Biology, Physics
Bluffton College
Findley College
Ohio Northern University
A. B. Manchester College
A. M. Ball State Teachers College
Summer plans: Loafing, Directing Winona Music School

ROLLIN JOEL HANEY – Vocal Music
B. S. Manchester College
Summer plans: Work or school

MARY FAITH HILL – English
B. S. Manchester College
Summer plans: Work on Master's at Ball State

RICHARD PAUL HOSTETLER – English Speech, Literature
B. S. Manchester College
M. S. Purdue University
Summer plans: Construction work

GRACE LaVONNE KESTER – Physical Education, Health and Safety
B. S. Manchester College
Summer plans: Stay at home

JOHN LAWRENCE LaRUE – Chemistry, Physics, General Math
A. B. Manchester College
Summer plans: More schooling

HAROLD ARNOLD LECKRONE –
Instrumental Music, Band
B. S. Manchester College
Indiana University
Vandercook School of Music
M. S. Butler University
Summer plans: Fishing

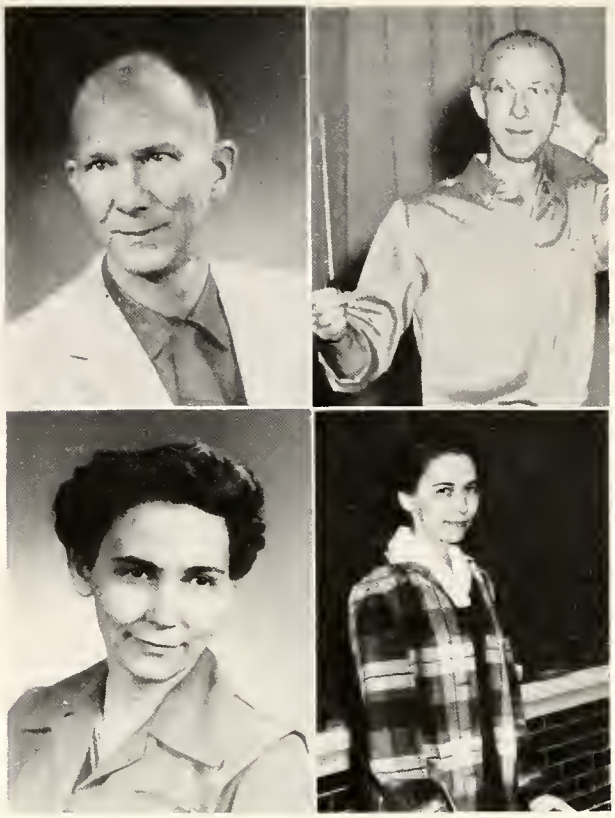

JOYCE LORRAINE LECKRONE –
History, Spanish
B. S. Manchester College
Summer plans: Get out in the sunshine

JOE DEWEESE LONG – Physical Education, Health and Safety, Commerce, Coaching
B. S. Central Normal College
M. S. Indiana University
Summer plans: Summer Recreation

RETHA JEAN LOZIER–Home Economics
B. S. Manchester College
Ball State Teachers College
Summer plans: Work on Master's at Ball State

LOIS MAY MANSFIELD – Guidance, English, Shorthand
B. S. Manchester College
Summer plans: Graduate work at Ball State

ERNEST OWEN MOORE – History, Government, Sociology

MARJORIE DORIS NORMAN – Latin, History
A. B. Manchester College
Indiana University
Summer plans: Work at home and travel

RICHARD LOUIS POOR – Mathematics
B.S. Ball State Teachers College
Summer plans: Work on Master's at Ball State

JAMES MONROE TAYLOR – Industrial Arts
B.S. Eastern Illinois State University
Ball State Teachers College
Indiana University
Summer plans: Paint

RIGHT – Cooks: Mrs. Krichbaum, Mrs. Jerew, Mrs. Edwards.

BELOW – Janitors: Mr. Werking, Mr. Freiden

Robert Harter, Deceased

Bus Drivers: ROW I: Poul Sell, Arden Werking, Clem Westafer, Max Coblentz, ROW II: Gerald Hatfield, Morris Akers, Early Felabom, Paul Shanahan, Llayd Heeter, Bob Kline.

One class leaves high school as another class enters. The freshman stands in awe of the mighty senior, but the awe quickly changes to the pride of being a senior himself. The projects, the parties, the work, and the fun which each class shares are never to be forgotten. Each class is a group, and each group is special; for the group of students of today is the group of citizens of tomorrow. Come with us now as . . . . .

MANCHESTER MOVES AHEAD

N CLASSES

John Airgood
Janet Allen
Becky Allmon
Nelda Boker
Jock Barnhouse
Neal Bashore

Leon Bazzoni
Sally Beaver
Robert Bechtold
Henry Bell
Anita Burkhart
Phil Burton

Cynthia Carter
Judy Coldren
Christine Cook
Janice Crawell
Stephen Crumley
Becky Damron

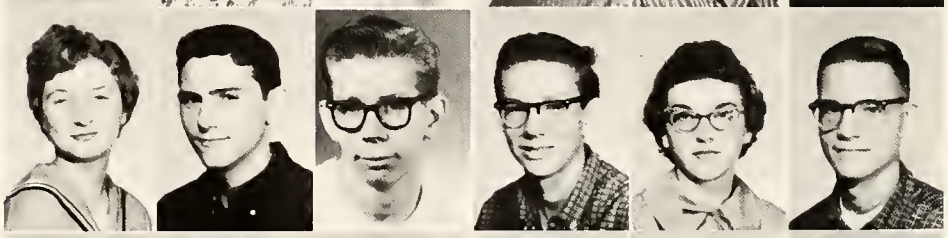

Carrall Damer
Michael Damer
Mickey Eubank
Thurman Eubank
Karin Faudree
Loren Finnell

Herbert Fisher
Tenna Giegold
Judith Gottmann
Larry Greer
Bonnie Grossnickle
Roberta Hommonds

Lois Hore
Kent Harting
Beverly Hatfield
Jack Hathaway
Nancy Hiatt
Evelyn Holderman

Anita Holt
Mary Hoover
Ruth Ann House
Peggy Howard
Virginia Johnson
Gloria Keaffaber

Judy Kimmel
Ernest Kissinger
Karen Krichbaum
Mike Landis
Linda Lefforge
Alan Long

Dick Marshall
Dean Metzger
Max Metzger
Norman Metzger
Carolyn Miller
Dick Miller

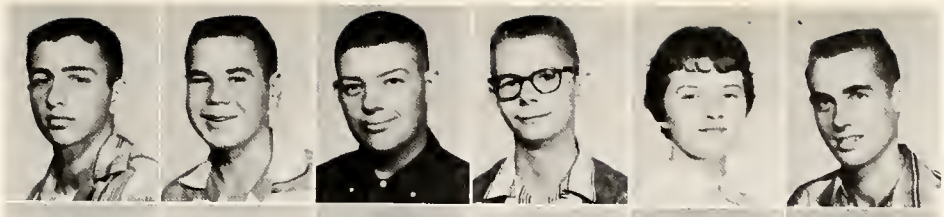

David Monroe
John Myers
Robert Nickel
Carolyn Nixon
Albert Nordmann
Connie Nordmann

Mary O'Neil
Janet Parker
John Paul
Carole Pence
Max Piper
Roger Price

Carol Renz
Sylvia Rickert
Charline Rigdon
Dick Robins
Carol Robinson
Gene Ruse

Evonne Sayers
Mary Shanahan
Beverly Shull
Linda Shull
Judy Smith
Bill Snep

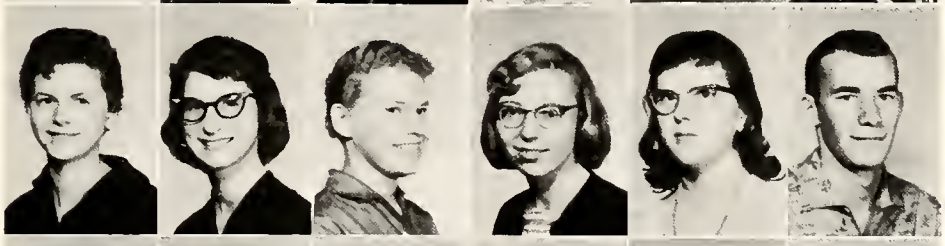

Joe Staley
Larry Stout
Ann Strickler
Kenneth Stucker
Charles Tewich
Lugene Thomas

Marilyn Tyner
David Ulrey
Jack Wagner
Evelyn Walls
Kay Walter
Todd Walters

Ruth Warren
Christine Weber
Patricia Wentzel
James Whitcraft
Mary Yeatter

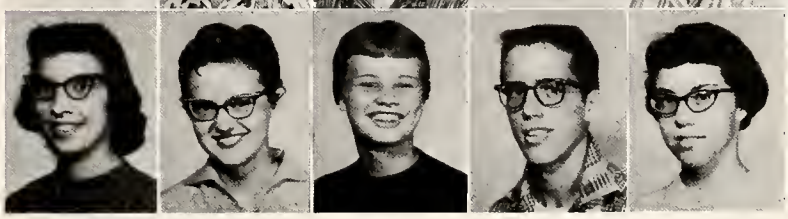

Marvin Allen
Fred Baker
Ronald Baker
Brunette Bazzoni
Nancy Beam
Thomas Beaver

Joyce Beery
Stanley Beery
Janet Bollinger
Brian Book
Norvel Bradley
Sandra Bradley

Stephen Briner
Robert Brubaker
Roy Cleveland
Ethel Cook
Carolyn Coon
Larry Cox

Ada Creecy
Charlotte Crumley
Arthur Daub
Rhoda Domer
Ethel Eubank
Larry Ferguson

Jerry Flinn
Jane Grossnickle
Max Hammonds
Marilyn Hardman
Edward Hargrove
Janet Hartsough

Hilda Haupert
Chornalea Hopkins
Carolyn Hippensteel
Rosalie Hunn
Jean Kester
Alice Kindley

Mary Lou Landis
John Leotherman
Nora Lindholm
Jean Littlefield
Fred Lucas
Keith Lytle

Diana McCullaugh
Mavis McManaman
Carol Metzger
John Meyer
Marilyn Miller
Mary Miller

Gary Montel
Larry Moore
Becky Myers
Rex Niccum
Frieda Nutter
Ted Oldfather

Sherry Oswald
Kathy Perry
Janet Purdy
Kathy Quick
Elizabeth Reed
John Renz

Pat Roberts
Eva Jean Robinson
Willadean Sands
Sandra Sayers
Christine Shilts
Douglas Shirey

Bill Sincraft
Delaris Sites
Marris Sites
Gary Smith
Nancy Snavely
James Stitt

Barbara Stoops
Inara Stulpins
John Tate
Tom Tate
Esther Taylor
Tom Torpy

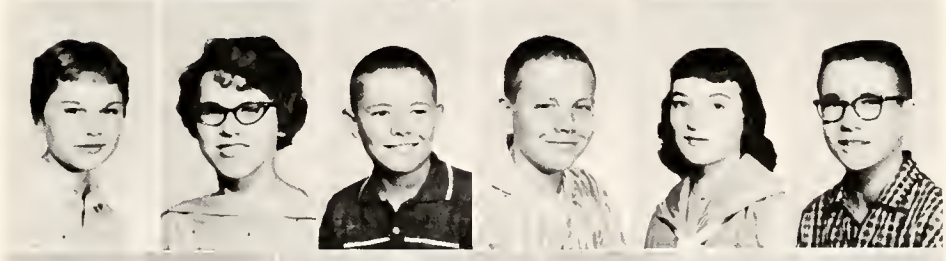

Lois Ulrey
Steve Ulrey
Ann Urschel
Judy Vandermark
Douglas Vought
Karen Walker
Catherine Walter

Stephen Amiss
Wayne Badskey
Cheryl Barnes
Jerry Bechtald
Kay Bechtald
Terry Bechtold

Lois Beery
Karen Beery
Narcy Bickel
Paul Balinger
Christine Bolinger
Jerry Brightbill

Gary Brindel
Nina Brubaker
Velda Carey
Geneva Carter
Charma Clark
Brenda Caldren

Nedra Coning
Everett Caak
Sandra Caon
James Damran
Rager Dauglas
Jerry Egolf

Linda Enyeart
Charles Eppley
Jahn Fincher
Ulysses Francis
Phil Frantz
Duane Geiser

Faye Gibbs
Beverly Ginther
Daniel Grandstaff
Roger Grassnickle
James Grassnickle
Beverly Hammonds

Kenneth Hardman
Billy Harper
Robert Haupert
Edward Hensley
Bryan Hidy
Audro Hinkle

Donald Haover
Faye Hauser
Gary Hauser
Sue Hauser
Cynthia Howard
Larry Hull

Larry Ihnen
Larry Kabat
Nancy Keaffaber
Charles Rex Kerr
Donald Lee Kistler
Ann Kitson

Donna Klutz
Rabert Knapp
Jim Krichbaum
Sharon Leedy
Carale Lindzy
Judy Martin

Cheryl McFarland
Jay McIntash
Marsha McManaman
Edith Metzger
Jackie Merritt
Phil Meyer

Leanne Michel
Dana Migliorini
Caral Miller
Habert Miller
Michael Miller
Laren Morford

Rebecca Myers
Paul Niccum
Rachel Penrod
Vernan Pratt
Valda Pudis
Nancy Reed

Richard Reed
Sandra Reed
Steve Reiff
Phil Rieman
Tim Rieman
Leroy Rinehart

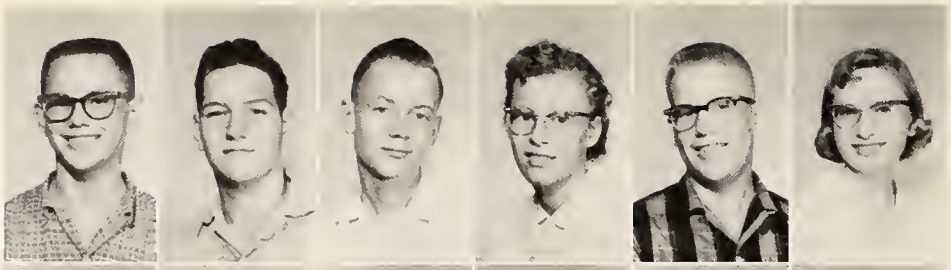

Jerry Robins
James Ross
Jerry Roth
Judy Royer
Donald Ruse
Marilyn Ryborczyk

Linda Sands
Mark Schannep
Sandra Schutz
Jerry Sheorrer
Linda Shock
Earl Singer

Paul Sleighter
Larry Snep
Susan Snyder
Robert Spangle
Carolyn Steele
Marilyn Steele

Tommy Steele
Dennis Strain
Mary Sutherlin
Evelyn Taylor
Kenneth Taylor
Tom Thompson

James Vawter
Betty Wagner
Richard Warren
Stanley Weller
Terry West
Patricia Winebrenner

James Wirsing
Danny Wittwer
Susan Yeotter
Larry Young

OFFICERS

FRESHMAN OFFICERS: C. Bolinger, Sec.; D. Wittwer, V. Pres.; L. Snepp, Pres.; B. Hammonds, Treas.

SOPHOMORE OFFICERS: J. Hartsough, Sec.; R. Baker, Pres.; M. Sites, Treas.; S. Beery, V. Pres.

JUNIOR OFFICERS: J. Barnhouse, Pres.; C. Carter, Sec.; J. Renz, Treas.; L. Bazzani, V. Pres.

FRIEDA MAE ALLEN
S.S.S. 2,3,4: Band 1,2,3,4; Girl's Glee Club 2,3, 4-H 1; Class Play 3.

JANICE SUE ALLEN
S.S.S. 2,3,4; Band 1,2,3,4; 4-H 2; Class Play 3,4.

JANET LOUISE BADSKEY
S.S.S. 1,2,3,4; Band 1,2,3,4; Girl's Glee Club 1,2,3,; 4-H 1,2; Class Play 3; Cheering Block 1,2,3,4.

NANCY MAE BADSKEY
S.S.S. 1,2,3,4; Girl's Glee Club 2; Spanish Club 3,4; Speech Club 1.

JACQUELINE JEAN BAKER
S.S.S. 1,2,3,4; Mixed Chorus 1; Girls's Glee Club 1; Spanish Club 1; Scroll staff 3.

LINDA ROSEMARY BAKER
Treas. 2,4; S.S.S. 1,2,3,4; GAA 1,2; Girl's Glee Club 1,2,3; V. Pres. 2; Cheerleader 1; Speech Club 4; Spanish Club 2; Class Play 3; Cheering Block 2.

THE 1959 SENIORS

NANCY KAY BALSBAUGH
S.S.S. 1,2,3,4; GAA 1,2; Mixed Chorus 3,4, Treas. 3; Girl's Glee Club 1,2; Speech Club 4; NFL 4; Math Club 4; Spanish Club 2,3,4; Class Play 3; Cheering Block 2,3,4.

BETTY JEAN BASHORE
S.S.S. 3,4; Mixed Chorus 2; Girl's Glee Club 3; Cheerleader 3; Booster Club 1,2.

JUDY JEAN BASICKER
S.S.S. 1,2,3,4; Band 1,2,3,4;. Majorette 4; Mixed Chorus 1,2; Girl's Glee Club 1,2,3; Speech Club 3,4; N.F.L. 4; Latin Club 3,4, Sec. & Treas. 3; Judging Teams: Livestock 1,2,3,4; Dairy 1,2,3,4; 4-H: 4-H 1,2,3,4; Class Play 3, Scroll Staff 3,4, Jr. Editor & Editor; Booster Club 1,2.

BARBARA LOU BEAM
S.S.S. 1,2,3,4, Sec. 2; G.A.A. 1,2; Mixed Chorus 3,4; Girl's Glee Club 1,2,3; Spanish Club 2,3,4, V. Pres. 2; Class Play 3, Cheer Black 2,3.

ROBERT EUGENE BERGK
Hi-Y 1; Mixed Chorus 1; Basketball 1,2; Baseball 1; Track 3; Football 4; Spanish Club 2,3,4; Class Play 3,4.

PAUL DONALD BRACE
Hi-Y 1,2; Basketball 1,2,4; Baseball 1; Track 2,3,4; Class Play 3, Scroll Staff 1,2.

HERBERT DALE BRADLEY
Pres. 1,3,4; Hi-Y 1,2; Basketball 1,2,3,4; Baseball 1,2; Track 1,2; Volleyball 1,2,3,4; Class Play 3, Hoosier Boy's State 3.

SING THE SCHOOL SONG:

GEORGIA LYNN BRAGGO
S.S.S. 4; G.A.A. 1,2,3; Speech Club 4, N.F.L. 4; F.H.A. 1,2; Art Club 2,3; Cheering Black 2,3.

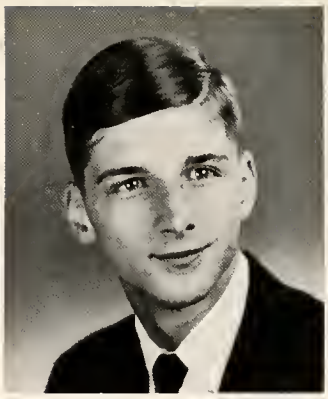

MARCEA SUE BRANDENBURG
S.S.S. 1,2,3,4; Band 1,2,3,4; Girl's Glee Club 1,2,3; Cheer Block 2; Sola & Ensemble Contest 1,2,3,4.

RONALD WILLIAM BRANDENBURG
Treas. 2; Hi-Y 2; Mixed Chorus 4; Basketball 1; Track 1,2; Speech Club 3; Math Club 3,4 V. Pres. 4; Math Contest 2; Class Play 3,4.

MARCETA SUE BUNDY
S.S.S. 1,2,3,4; G.A.A. 1,2; Girl's Glee Club 1,2,3; Mixed Chorus 4; Speech Club 3,4, N.F.L. 4, Latin Club 3, Spanish Club 2; 4-H 1,2,3,4; Class Play 4; Scroll Staff 1,2; Cheering Block 2,3.

VIVIAN LOUISE BURKHART
S.S.S. 1,2,3,4; G.A.A. 1,2, Treas. 2; Mixed Chorus 4; Girl's Glee Club 1,2,3; Speech Club 3,4; Spanish Club 2,3,4; Class Play 4; Scroll Staff 3; Cheer Block 2,3.

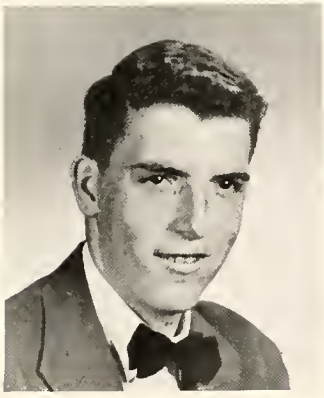

REX MERRILL CLEVENGER
Basketball 1,2.

RACHEL ELLEN COOK
S.S.S. 2; Girl's Glee Club 1; Librarian 2,4.

BILL LEE DAVIS
Basketball 1; Baseball 1,2; Track 3,4; Class Play 3.

"FIGHT ON MANCHESTER HIGH,

BRUCE DEWAYNE FLORA
Hi-Y 1; Band 1,2; Basketball; Baseball 1,2.

SANDRA SUE FREEMAN
S.S.S. 1,2,3,4; G.A.A. 1,2; Girl's Glee Club 1,2,3; Spanish Club 2; Cheer Black 2,3.

JAMES LEE GARMAN
Mixed Chorus 1,2; Baseball 1; Tennis 3,4; Class Play 3, Paper Staff 2.

ROBERT DALE GIDLEY
Bay's Glee Club 1,2; Volleyball 1,2,3,4; Football 4; Poultry Judging Team 1; 4-H 1.

LARRY SAMUEL GLIST
Treas. 1; Hi-Y 2; Band 1,2; Orchestra 2; Mixed Chorus 2,3,4; Track 3,4; Speech Club 3,4; N.F.L. Speech Club 4; Spanish Club 2; Class Play 3; Crest Staff 4.

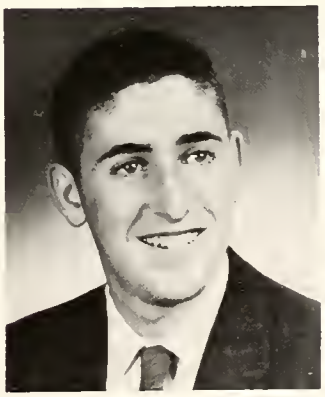

GENE ARTHUR HAPNER
Basketball 1,2; Track 1,2.

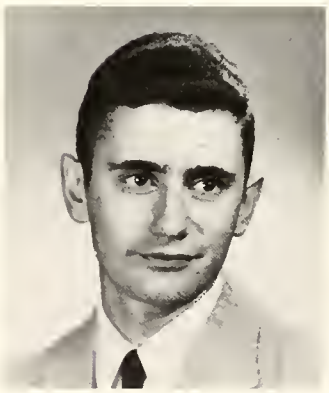

WE'RE HERE TO SAY,

CHARLES DOUGLAS HARPER
Hi-Y 1,2; Bay's Glee Club 1; Basketball 1; Baseball 2; Track 1,2,3,4; Volleyball 3.

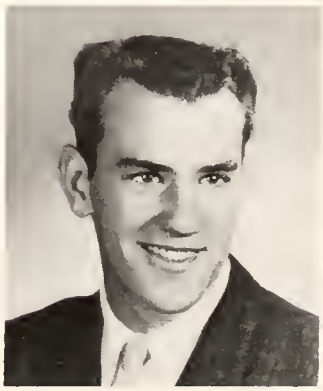

NORMA JEAN HELVEY
S.S.S. 2,3,4; Girl's Glee Club 1,2,3; Girl's 4-H 1; Cheer Black 3.

JANE LUCILLE HIPPENSTEEL
Vice Pres. 1; S.S.S. 1,2,3,4; Band 1,2,3,4; Mixed Chorus 3,4; Girl's Glee Club 1,2,3; Latin Club 3,4, Reporter 3; Class Play 3; Scroll Staff 4, Saciety Editar; Cheering Black 1,2.

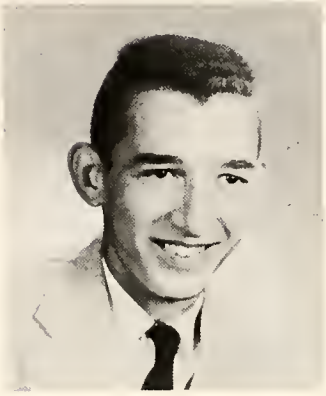

JEAN LOUISE HIPPENSTEEL
S.S.S. 1,2,3,4, Pres. 1; Band 1,2,3,4; Girl's Glee Club 1,2,3; Class Play 3; Scroll Staff 4, Typist; Cheering Block 1,2,3.

ROBERT HUGH HIPPENSTEEL
Hi-Y 2; Band 1,2,3,4; Basketball 1,2,3,4; Baseball 1; Track 1,2,3,4; Football 4; Cross Country 2,3; Vegetable Judging Team 2,3; Land Judging Team 3,4; 4-H 1,2,3,4; F.F.A. 1,2,3,4, Vice Pres. 3, Reporter 4.

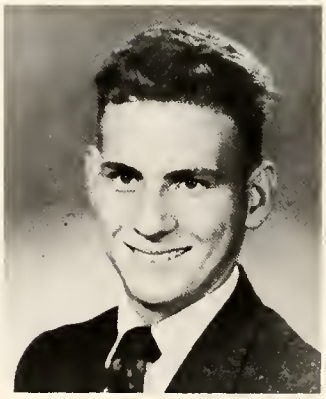

LOU JEAN HOWARD
S.S.S. 1,2,3,4; Girl's Glee Club 1,2.

CORWIN WAYNE KEAFFABER
Crops Judging Team 2, Poultry Judging Team 1; 4-H 1,2,3,4; F.F.A 2.

WE'LL BACK OUR SQUIRE TEAM,

MARGARET JUNE KINDLEY
Sec. 3; S.S.S. 1,2,3,4; G.A.A. 1; Band 1,2,3, 4; Orchestra 1,2; Mixed Chorus 3,4, Pianist 3,4; Girl's Glee Club 1,2,4, Pres. 2, Pianist 1,2; Spanish Club 2,3, Pres. 3; Class Play 3; Crest Staff 4, Typist; Boaster Club 3,4.

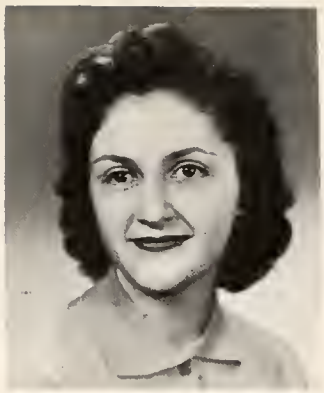

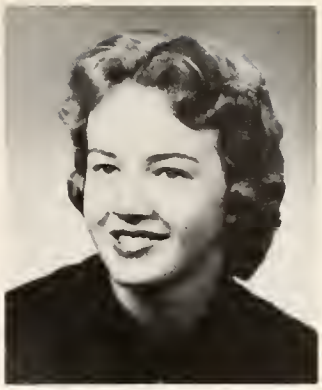

MARCHETA RUTH KNAUFF
Sec. 1, Pres. 2; S.S.S. 1,2,3,4; G.A.A. 1,2, Sec. 2; Band 1,2,3; Mixed Chorus 3,4; Girl's Glee Club 1,2, Vice Pres. 1; Cheerleader for B team 1; Speech Club 3,4; N.F.L. 4, Pres.; Spanish Club 2,4; Class Play 3,4.

RONALD LEE LAMBERT
Vice Pres. 3,4; Hi-Y 2; Mixed Chorus 1; Basketball 1,2; Baseball 1,2,3,4; Football 4; Student Mgr. 3; Class Play 3,4; Scroll Staff 3; Mimeographer; Crest Staff 4, Sports Editor.

BEVERLY JEANNE LAYTON
Asst. Bus. Mgr. 3; S.S.S. 2,3,4, Recording Sec. 4; Band 1,2; Orchestra 2; Mixed Chorus 4; Girl's Glee Club 1,2,3; Speech Club 4; N.F.L. 4: Spanish Club 1; Class Play 3, 4; Scroll Staff 3,4, Reporter, Bus. Mgr; Girl's State 3; Cheering Block 2,3,4.

SAMUEL LEON LECKRONE
Basketball 1, Baseball 1, Track 3, Class Play 3.

VICTORIA LEONE LEE
S.S.S. 1,2,3,4; Band 2,3,4; Girl's Glee Club 1,2,3; Cheerleader 1; 4-H 1,2; Class Play 3,4.

EVER BACK IT ALL THE WAY.

HARVEY DUANE LINDZY
Basketball 1,2,3; Baseball 1,2,3.

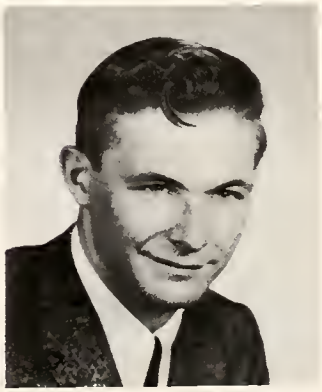

JANICE OPAL MARSHALL
S.S.S. 1,2,3,4; Band 1,2,3,4; 4-H 1,2,3,4; Pres. 3, Sec., Treas. 4; Class Play 4.

SHIRLEY LOUISE McCULLOUGH
S.S.S. 1,2,3,4; G.A.A. 1,2; Girl's Glee Club 1,2; Spanish Club 2; Class Play 3; Scroll Staff 3,4, Reporter 3, Typist 4; Cheering Block 3,4.

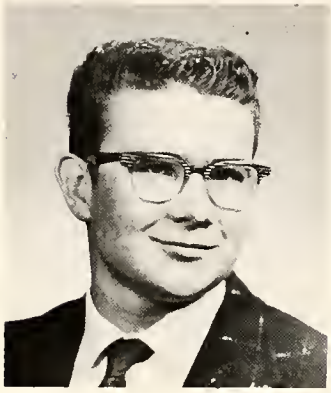

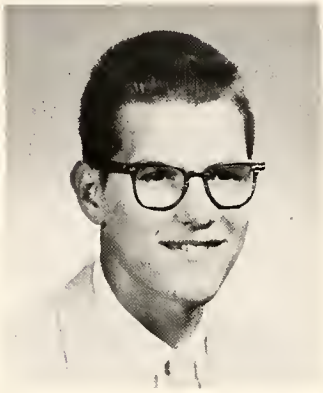

WILLIAM LAVERN McFARLAND
Orchestra 1,2; Mixed Chorus 2; Basketball 1, Baseball 1,2; Track 3.

MERL LEROY McGEE
Basketball 2,3,4; Baseball 2; Track 3,4; Cross-country 3,4.

NANCY MAE McINTOSH
S.S.S. 1,2,3,4; Latin Club 3,4; Class Play 3,4.

MARTHA ANN MERKLE
S.S.S. 1,2,3,4; Reporter 1; Cheerleader 1; Speech Club 3; Math Club 3,4, Pres. 4; Achievement Contest 1,2; 4-H 1,2,3,4; Class Play 3,4; Crest Staff 3,4, Junior Editor 3, Editor 4; D.A.R. Good Citizen 4.

OUR COLORS LEAD US ON,

LOIS EILEEN MICHEL
S.S.S. 2,3,4; Mixed Chorus 1,2; Girl's Glee Club 1,2,3, Livestock Judging Team 2; 4-H 1,2,4; Cheering Block 2,3,4.

JUDITH GALE MILLER
S.S.S. 1,2,3,4; Girl's Glee Club 1,3; Spanish Club 3,4; Spelling Cantest 1,2,3; 4-H 1,2,3,4, Reparter 1,2,3, Health & Safety 2; Cheering Black 4.

JOYCE IRENE MOORE
S.S.S. 1,2,3,4, Treas. 3, Pres. 4; G.A.A. 1,2; Band 1,2,3,4; Orchestra 1,2; Mixed Charus 3; Girl's Glee Club 1,2,3, Sec. 3; Speech Club, 3,4; N.F.L. 4; Spanich Club 2,3; 4-H 1; Class Play 3,4; Scrall Staff 1,2,3,4, Reparter; Cheering Black 2,3,4.

JANET SUE MORFORD
S.S.S. 1,2,3,4; Mixed Charus 3,4; Girl's Glee Club 1,2,3.

LINDA LOU MORRISEY
S.S.S. 1,2,3,4; Girl's Glee Club 1,2,3; Cheerleader 1; Speech Club 4; 4-H 1; Cheering Black 3,4.

SHARON MYERS
S.S.S. 1,2,3,4; Band 1,2,3,4; Mixed Charus 4; Girl's Glee Club 1,2,3; 4-H 1,2; Cheering Block 3,4.

JERRY LEE PATNOE
Basketball 2; Track 2,3; Faatball 1,2,3,4; Speech Club 2,3; Math Club 4, Sec-Treas. 4; Class Play 3; Annual 3; Newspaper 3, Editor; Honorary Activities Club 3;4; I-Try 1,2,3.

NOW'S THE TIME TO DO OR DIE.

LARRY LEROY PATNOE
Mixed Charus 3; Bay's Glee Club 3; Faatball 2,3,4; Speech Club 1,2,3; Latin Club 1,2,3; Class Play 3,4; Annual 1; Newspaper 3; Honorary Activities Club 3, 4; I-Try 1,2,3.

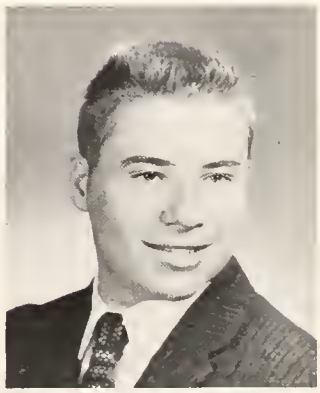

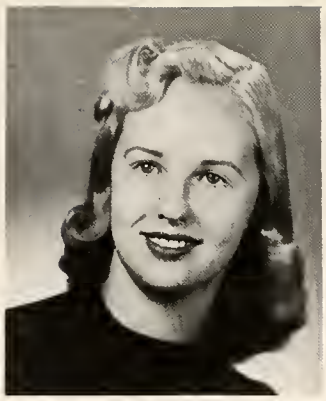

STEPHEN KENT PRISER
Hi-Y 2; Band 1,2,3,4; Football 4; Scrall Staff 1,2,3, Sports Editor.

KAY DIANNE REIFF
S.S.S. 1,2,3,4, Correspanding secretary 4; G.A.A. 1; Mixed Chorus 3,4; Girl's Glee Club 1,2,3; Cheerleader 1; Speech Club 3,4; N.F.L. Speech Club 4, Vice President 4; Spanish Club 2,3,4; Class Play 3,4; Cheering Block.

TODD LAMARR RICHARDS
Hi-Y 2; Bosketball 1,2; Baseball 1,2; Spanish Club 3,4; Vegetable judging team 1; Forestry judging team 1,2; Class play 3,4; Scrall Staff 3,4, Mimeographer.

JEANETTE ANN ROSS
S.S.S. 1,2,3,4; G.A.A. 1,2; Mixed Chorus 3; Girl's Glee Club 1,2,3; Speech Club 3,4; N. F.L. 4; Math Club 3,4, Spanish Club 2,3,4; Math Achievement Contest 1,2,3; Class Play 3; Crest Staff 4, Copywriter.

WIKKY GENE SCHANNEP
Hi-Y 1,2.

CYNTHIA ANN SEWARD
S.S.S. 1,2,3,4; G.A.A. 1,2; Girl's Glee Club 1,2,3; Latin 3,4, Vice Pres. 3; Scroll Staff 3, Class Reparter.

WE'LL FIGHT FOR YOU,

PATRICIA ANN SHANAHAN
S.S.S. 1,2,3,4; Girl's Glee Club 1,2,3; Cheerleader 1; Speech Club 4; Cheering black 3.

NANCY LEE SHEARRER
S.S.S. 2,3,4; G.A.A. 1,2; Girl's Glee Club 2,3; Cheering block 3,4.

DONALD RAY SHILTS
Hi-Y 2; Band 1,2,3,4; Orchestra 1,2; Mixed Chorus 1,2,3,4; Track 3; Football 4; Speech Club 3,4; Spanish Club 2.

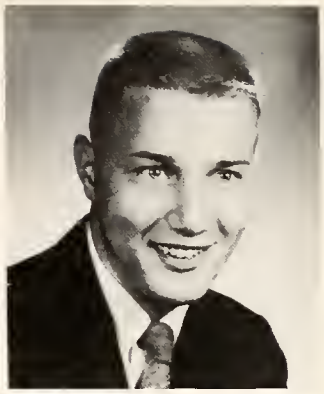

SANDRA KAY SHOCK
Class Secretary 4; S.S.S. 1,2,3,4; Band 1,2, 3,4; Girl's Glee Club 1,2; Boy's 4-H Club 1,2,3,4; Class Play 3.

DONNA LEE SLEIGHTER
Class Treasurer 1; S.S.S. 1,2,3,4; Band 1,2,3,4; Girl's Glee Club 1,2.

SAMMY STUART SNYDER
Hi-Y 2; Band 2,3; Mixed Chorus 1,2; Tennis 4; Volleyball 3,4; Football 4; Math Club 3,4; Math achievement Contest 1,2,3; Crest Staff 4, Business Manager.

JANE CAROL STANDS
Class Secretary 2, Class Business Manager 3; S.S.S. 1,2,3,4; G.A.A. 1,2; Band 1,2,3,4, Treosurer 2; Orchestra 1,2, Treasurer 2; Girl's Glee Club 1,2,3; Mixed Chorus 3,4, Treasurer 4; Cheerleader 1; Speech Club 3,4, Sec.-Treas. 4; Latin Club 3,4, Pres. 3,4; Spanish Club 2; Spanish Achievement Contest 2; Solo and Ensemble Contest 1,2,3,4; Piano Contest 3; Cheering block 2,3.

WE'LL SEE YOU THROUGH

MARTHA LUCILLE SWINGER
Class Secretary 1, Class President 2, Class Treasurer 3; S.S.S. 1,2,3, 4; Band 1,2,3,4; Mixed Chorus 3,4; Girl's Glee Club 1,2; Girl's 4-H Club 1,2; Class play prompter 3,4.

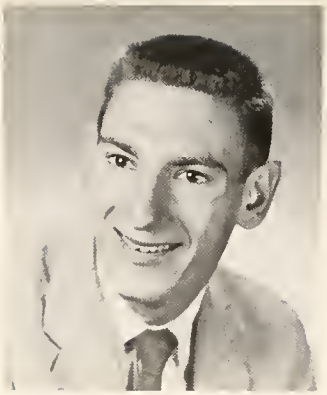

MAX EVERET TAYLOR
Basketball 1,2,3; Baseball 1; Track 1,2,3,4; Crop judging team 1,2; Land judging team 4; Boy's 4-H Club 1,2.

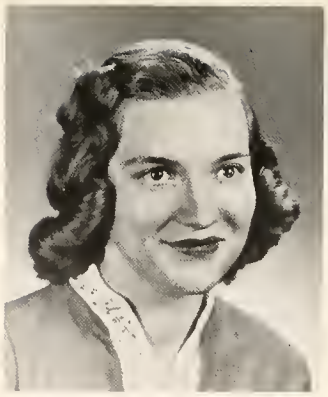

EDITH FREDERIKE TEWICH
Class Pres. 1; S.S.S. 1,2,3,4; G.A.A. 1; Girl's Glee Club 1,2,3; Latin Club 3,4; Spanish Club 2,3,4; Spanish Achievement Contest 2,3; Scroll Staff 3, Proof Reader.

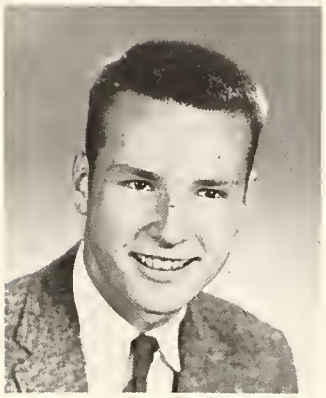

STEPHEN JOHN WALKER
Hi-Y, 2; Band 1,2,3; Mixed Chorus 1,2,3,4, President 4; Basketball 1,2,3; Track 3; Speech Club 3,4; N.F.L. Speech Club 4; Spanish Club 2; Class Play 3,4; Scroll Staff 4, News Feature Editor.

DANNIE JAMES WIBLE
Class Vice President 2; Hi-Y 2; Band 1,2, 3,4; Basketball 1,2,3,4; Baseball 1,2,3,4; Class Play 3.

NANCY CAROL WINEBRENNER
S.S.S. 3,4; Mixed Chorus 2; Girl's Glee Club 2,3; Boy's 4-H Club 2,3,4; Girl's 4-H Club 1,2,3,4.

BRENDA RUTH WHITCRAFT
S.S.S. 1,2,3,4; G.A.A. 1,2; Mixed Chorus 3,4; Girl's Glee Club 1,2; Speech Club 3,4, Librarian 4; N.F.L. Speech Club 4, Librarian 4; Spanish Club 2,3,4; Spelling Contest 1,2; Class Play 3; Crest Staff 4, Asst. Typist, Asst. Copywriter; Cheering Black 2,3.

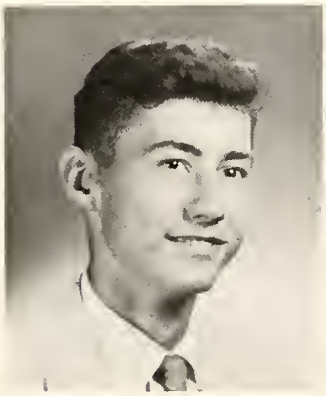

LARRY YENTES
Poultry Judging Team 2; Boy's 4-H Club 1,2.

MANCHESTER HIGH!

CLASS OF 1959

OFFICERS: H. Bradley, Pres.; S. Shack, Sec.; L. Baker, Treas.; R. Lambert, V. Pres.

Here we are, the class of '59,
Leaving our Manchester High behind.
The work, the fun, the sad good-byes,
We'll remember till we die.

Graduatian's not so far away,
Twelve short years have come and flown
away.
The memories of these happy days,
Are in Manchester High.

OUR CLASS REPORT

On September 1, 1957, thirty-six juniors met forty-three other juniors at Manchester High School to carry out the newly formed consolidation plans. In a surprisingly short time these two groups became the one and inseparable class of 1959. A small group from this talented class composed the theme song which expresses our feelings in a simple, concise way.

As a result of our first class meeting, Herbert Bradley was elected the junior class president. The history-making legislature was soon completed with R. Lambert, Vice Pres.; M. Kindley, Sec.; M. Swinger, Treos.; J. Stands, Bus. Mgr.; and B. Layton, Ass't. Bus. Mgr. From a staff of 23, Mr. Hostetler, Mr. Rowe, and Miss Lozier were chosen as the sponsers.

As is the tradition, the juniors sold concessions at the home basketball games. On March 17 & 18 they presented "The People vs. Maxine Lowe", which was directed by Mr. R. Hostetler, The junior fish fry meant long hours of preparation, provided plenty of food for a record crowd, and brought out a newly-formed co-operative spirit which made the group closer as a class. These and many other activities made it a good year for the first juniors of Manchester High School.

On Sept. 15, 1958, seventy-seven seniors met, eager to face a rugged, fun-filled senior year, in order to claim success and happiness in the spring. Pres. Herbert Bradley was chosen to work with V. Pres. R. Lambert, Sec. Shock, Treas. L. Baker, to make the vital decisions for the class of '59. Mr. Hostetler, Mrs. Amiss, and Miss Mansfield were the sponsors.

On Oct. 17 & 18 the class presented a comedy entitled "Three Misses and a Myth". A successful magazine drive in November provided money for the senior trip and resulted in a fabulous turkey supper. In co-operation with the Origenal Jonah Club, the seniors gave a fish fry on March 14, 1959.

On April 19 the long awaited trip actually got underway, and 77 seniors were off to fun and excitement in the big cities of Washington D.C. and New York.

The work, the fun, the sad good-byes were at hand; the seniors became graduates and took a step in to the future.

Along with all other graduates of the great school, the 1959 graduates hope to be a living example of the fact that "Manchester Moves Ahead".

FRESHMEN

Amiss, S. 22, 38, 64
Badskey, W. 31, 64
Bornes, C. 28, 64
Bechtold, J. 31, 64
Bechtold, K. 22, 28, 30, 64
Beery, L 22, 28, 30, 64
Beery, K. 11, 22, 28, 30, 40, 64
Bickel, N. 10, 64
Balinger, P. 64
Ballinger, C. 22, 24, 28, 64, 67
Brightbill, J. 38, 64
Brindel, G. 22, 24, 28, 64
Brubaker, N. 64
Carey, V. 22, 24, 28, 64
Carter, G. 28, 30, 64
Clark, C. 64
Caldren, B. 22, 28, 64
Caning, N. 24, 28, 64
Cook, E. 64
Coon, S. 22, 28, 64
Damran, J. 22, 30, 38, 45, 64
Dauglas, R. 64
Egalf, J. 5, 64
Enyeart, L. 22, 24, 28, 64
Eppley, C. 28, 30, 64
Fincher, J. 64
Francis, U. 64
Frantz, P. 10, 22, 28, 45, 64
Geiser, D. 25, 64
Gibbs, F. 22, 28, 45, 64
Ginther, B. 64
Grandstaff, D. 22, 30, 45, 64
Grassnickle, R. 5, 64
Grassnickle, J. 64
Hommands, B. 22, 28, 42, 64, 67
Hardman, K. 22, 38, 45, 64
Harper, B. 22, 28, 45, 64
Haupert, B. 31, 64
Hensley, E. 64
Hidy, B. 64
Hinkle, A. 22, 64
Hoover, D. 31, 65
Houser, F. 28, 65
Houser, S. 65
Houser, G. 65
Howard, C. 65
Hull, L. 31, 65
Ihnen, L. 65
Kabat, L. 65
Keaffaber, N. 30, 65
Kerr, C. 65
Kistler, D. 65
Kitson, A. 22, 28, 65
Klutz, D. 28, 65
Knapp, B. 22, 38, 65
Krichbaum, J. 65
Leedy, S. 22, 28, 65
Lindzy, C. 65
Martin, J. 10, 28, 65
McFarland, C. 28, 65
McIntosh, J. 30, 65
McManaman, M. 28, 65
Metzger, E. 65
Merritt, D. 11, 19, 22, 28, 65
Meyer, P. 11, 22, 30, 38, 45, 65
Michel, M. 28, 65
Migliorini, D. 12, 13, 22, 28, 40, 65, 3
Miller, C. 28, 30, 65
Miller, H. 37, 38, 45, 65
Miller, M. 30, 45
Morford, L. 10, 30, 31, 65
Myers, R. 11, 28, 40, 65
Niccum, P. 30, 65
Penrod, R. 11, 28, 65
Pratt, V. 10, 65
Pudis, V. 22, 28, 65
Reed, N. 22, 65
Reed, R. 65
Reed, S. 28, 30, 65
Reiff, S. 22, 30, 65
Rieman, P. 65
Rieman, T. 65
Robins, J. 11, 65
Ross, J. 22, 38, 45, 65
Rath, J. 65
Rayer, J. 24, 65
Ruse, D. 22, 30, 65
Rybarczyk, M. 22, 28, 65
Sands, L. 22, 28, 65
Schannep, M. 65
Schutz, S. 21, 22, 24, 65
Shearrer, J. 65
Shock, L. 11, 28, 30, 65
Sleighter, P. 65
Snep, L. 13, 17, 36, 45, 59, 65, 67
Snyder, S. 22, 28, 66
Spangle, R. 66
Steele, C. 66
Steele, M. 22, 28, 30, 66
Steele, T. 66
Strain, D. 22, 66
Sutherlin, M. 20, 21, 22, 24, 28, 30, 66, 4
Taylor, E. 10, 24, 28, 30, 66, 1
Taylar, K. 30, 66
Thampson, T. 10, 66
Vawter, J. 66
Wagner, B. 66
Warren, R. 10, 22, 30, 66
Weller, S. 10, 30, 31, 38, 45, 66, 1
West, T. 66
Winebrenner, P. 28, 66
Wirsing, J. 38, 66
Wittwer, D. 13, 22, 45, 66, 67
Yeatter, S. 10, 21, 22, 28, 30, 66
Yaung, L. 31, 38, 66

SOPHOMORES

Allen, M. 31, 36, 45, 62
Baker, F. ... 11, 19, 20. 21, 22, 37, 38, 39, 45, 62
Baker, R. 8, 11, 13, 17, 20, 23, 37, 38, 45, 59 62, 67
Bazzani, B. 17, 20, 22, 24, 28, 62
Beam, N. 8, 10, 20, 21, 22, 28, 41, 62
Beaver, T. 10, 62
Beery, J 20, 21, 22, 28, 62
Beery, S. 11, 20, 23, 38, 45, 62, 67
Ballinger, J. 22, 24, 28, 62
Boak, B. 5, 23, 62
Bradley, N. 38, 42, 62
Briner, S. 11, 30, 31, 45, 62
Brubaker, R. 62
Cleveland, R. 62
Cook, E. 31, 62
Coon, C. 22, 62
Cox, L. 10, 25, 38, 62
Creecy, A. 62
Crumley, N. 11, 24, 28, 62
Daub, A. 38, 62
Damer, R. 21, 22, 23, 24, 28, 62
Eubank, E. 62
Flinn, J. 37, 38, 39, 42, 62
Grassnickle, J. 21, 22, 24, 28, 30, 62
Hammands, M. 20, 21, 22, 62
Hardman, M. 10, 20, 22, 23, 28, 62
Hargrave, E. 31, 62
Hartsough, J. 13, 21, 22, 24, 28, 40, 62
Haupert, H. 12, 13, 24, 28, 41, 62, 67
Hippensteel, C. 22, 28, 30, 31, 62
Hopkins, C. 62
Hunn, R. 20, 22, 24, 28, 62
Kester, J. 28, 62
Kindley, A. 10, 20, 23, 28, 62
Landis, M. 22, 23, 28, 39, 40, 62
Leatherman, J. 11, 62
Lindhalm, N. 22, 24, 28, 62
Littlefield, J. 24, 62
Lucas, F. 23, 62
Lytle, K. 62
McCullaugh, D. 28, 62
McManaman, M. 4, 28, 62
Metzger, C. 24, 28, 62
Meyer, J. 62
Miller, M. 22, 28, 62
Miller, M. 24, 62
Montel, G. 11, 22, 36, 45, 63
Moore, L. 31, 42, 63
Myers, B. 22, 24, 28, 63
Niccum, R. 25, 30, 31, 63
Nutter, F. 28, 63
Oldfather, T. 63
Oswald, D. 21, 22, 23, 24, 28, 63
Perry, K. 28, 63
Purdy, J. 21, 24, 28, 41, 63
Quick, K. 4, 24, 28, 63
Reed, B. 28, 30, 63
Renz, J. 15, 30, 31, 63
Raberts, P. 11, 23, 28, 41, 63
Rabinsan, E. 28, 63
Sands, W. 24, 28, 63
Sayers, S. 20, 22, 28, 63
Shilts, C. 22, 28, 63
Shirey, D. 63
Sincraft, B. 11, 13, 20, 23, 37, 38, 45, 63
Sites, D. 10, 22, 28, 63
Smith, G. 23, 63
Snovely, N. 24, 63
Stitt, S. 38, 39, 63
Stoops, B. 11, 28, 63
Stulpins, I. 20, 21, 22, 23, 24, 63
Tate, J. 10, 36, 45, 63
Tate, T. 36, 63
Taylor, E. 10, 11, 28, 63
Torpy, T. 31, 36, 63
Ulrey, L. 20, 22, 28, 40, 63
Ulrey, S. 63
Urschel, A. 22, 23, 24, 28, 63

Vandermark, J. 10, 11, 20, 22, 28, 40, 63
Vaught, D. 63
Walker, K. 22, 24, 28, 63
Walter, C. 28, 63

JUNIORS

Airgood, J. 11, 30, 31, 60
Allen, J. 10, 21, 22, 23, 24, 29, 60
Allman, B. 20, 29, 60
Baker, N. 4, 20, 21, 29, 30, 60
Barnhouse, J. 11, 13, 17, 23, 38, 59, 60, 67
Bashore, N. 37, 42, 60
Bazzani, L. 17, 21, 38, 39, 60, 67
Beaver, S. 10, 29, 60
Bechtold, B. 30, 31, 60
Bell, H. 23, 25, 60
Burkhart, A. 24, 29, 30, 60
Burton, P. 36, 42, 60
Carter, C. 10, 17, 23, 29, 60, 67
Caldren, J. 29, 60
Caak, C. 23, 24, 29, 60
Crawell, J. 4, 24, 29, 60
Crumley, B. 36, 60
Damran, B. 9, 21, 22, 25, 26, 29, 60
Domer, C. 23, 29, 30, 60
Damer, M. 60
Eubank, M. 60
Eubank, T. 60
Faudree, K. 22, 25, 29, 60
Finnell, L. 23, 37, 38, 39, 42, 60
Fisher, H. 20, 30, 31, 60
Giegold, T. 21, 22, 24, 29, 60
Gattmann, J. 21, 24, 29, 60
Greer, L. 60
Grassnickle, B. 21, 29, 60
Lang, A. 10, 13, 22, 36, 37, 60
Marshal, D. 20, 23, 30, 38, 39, 42, 60
Metzger, D. 30, 31, 60
Metzger, M. 31, 60
Metzger, N. 11, 60
Miller, C. 10, 21, 22, 25, 60
Miller, R. 31, 60
Manroe, D. 31, 45, 60
Myers, J. 31, 60
Nickel, R. 22, 60
Nixan, C. 10, 21, 22, 60
Nordman, G. 10, 13, 38, 39, 45, 60
Nordman, C. 29, 60
O'Neil, M. 21, 23, 29, 30, 60
Parker, J. 10, 11, 21, 39, 60
Paul, J. 38, 39, 60
Pence, C. 10, 21, 23, 60
Piper, M. 37, 38, 39, 60
Price, R. 60
Renz, J. 9, 20, 22, 23, 24, 29, 60, 67
Rickert, S. 20, 29, 60
Rigden, R. 13, 22, 29, 60
Rabins, R. 23, 37, 38, 39, 60
Rabinsan, C. 23, 29, 60
Ruse, G. 17, 30, 31, 45, 60
Sayers, E. 4, 19, 21, 23, 29, 60
Shanahan, M. 21, 22, 29, 60
Shull, L. 20, 60
Shull, B. 23, 25, 29, 60
Smith, J. 29, 60
Snep, W. 31, 36, 42, 60
Staley, J. 60
Staut, L. 38, 39, 60
Strickler, A. 4, 19, 21, 23, 29, 60
Stucker, K. 60
Tewich, C. 23, 24, 36, 60
Thamas, L. 31, 60
Tyner, M. 10, 29, 60
Ulrey, D. 19, 20, 21, 22, 60
Wagner, J. 4, 31, 60
Walls, E. 20, 23, 29, 60
Walter, K. 23, 29, 60
Walters, T. 10, 13, 38, 45, 60
Warren, R. 22, 29, 60
Weber, C. 4, 10, 21, 29, 60
Wentzel, P. 4, 24, 29, 60
Whitcraft, J. 38, 42, 60
Yeatter, M. 10, 18, 20, 60

SENIORS

Allen, F. 11, 29, 60
Allen, J. 10, 11, 29, 60
Badskey, J. 11, 29, 68
Badskey, N. 23, 29, 68
Baker, J. 29, 68
Baker, L. 21, 29, 68
Balsbaugh, N. 20, 21, 23, 25, 29, 68, 1
Bashore, B. 69
Basicker, J. 10, 11, 15, 19, 21, 22, 29, 69
Beam, B. 23, 25, 29, 69
Bergk, B. 23, 38, 39, 69
Brace, P. 4, 15, 69
Bradley, H. 13, 15, 17, 59, 69
Bragga, G. 21, 29, 69
Brandenburg, M. 11, 29, 70
Brandenburg, R. 20, 25, 32, 70
Bundy, M. 9, 15, 21, 29, 30, 32, 70
Burkhart, V. 21, 23, 25, 29, 32, 70
Clevenger, R. 70
Cook, R. 4, 20, 70
Davis, B. 9, 14, 39, 70
Flara, B. 71
Freeman, S. 29, 71
Garman, J. 71
Gidley, B. 20, 38, 39, 71
Glist, L. 18, 21, 25, 71
Hapner, G. 71
Harper, C. 38, 71
Helvey, N. 20, 29, 72
Hippensteel, J. 11, 19, 22, 25, 72
Hippensteel, J. 11, 19, 29, 72
Hippensteel, B. 11, 31, 38, 39, 42, 72
Howard, L. 4, 29, 72
Keaffaber, C. 31, 72
Kindley, M. 11, 18, 25, 29, 32, 72
Knauff, M. 17, 21, 23, 25, 29, 32, 73
Lambert, R. 13, 18, 32, 37, 38, 39, 73
Layton, B. 8, 19, 21, 25, 29, 32, 73
Leckrane, S. 6, 73
Lee, V. 11, 73
Lindzy, H. 38, 73
Marshall, J. 11, 29, 31, 74
McCullough, S. 19, 29, 74
McFarland, B. 74
McGee, M. 36, 42, 74
McIntash, N. 22, 29, 74
Merkle, M. 17, 18, 20, 29, 30, 32, 74
Michel, L. 10, 29, 30, 31, 74
Miller, J. 23, 29, 30, 31, 75
Moore, J. 10, 13, 17, 19, 21, 29, 75
Morford, J. 25, 75
Morrisey, L. 6, 21, 29, 75
Myers, S. 11, 25, 29, 75
Potnoe, J. 8, 13, 20, 38, 39, 75
Patnae, L. 13, 32, 38, 39, 75
Priser, S. 10, 38, 39, 76
Reiff, K. 21, 23, 25, 29, 32, 76
Richards, T. 19, 23, 32, 76
Rass, J. 18, 20, 21, 23, 29, 76
Schannep, W. 76
Seward, C. 13, 22, 29, 76
Shanahan, P. 21, 29, 76
Shearrer, N. 29, 77
Shilts, D. 11, 21, 25, 39, 77
Shack, S. 11, 12, 13, 15, 29, 31, 77
Sleighter, D. 11, 29, 77
Snyder, S. 15, 18, 20, 38, 39, 77
Stands, J. 10, 21, 22 23, 25, 77
Swinger, M. 10, 25, 29, 77
Taylar, M. 31, 36, 78
Tewich, E. 22, 23, 29, 78
Walker, S. 17, 19, 21, 25, 32, 78
Wible, D. 11, 13, 37, 42, 78
Winebrenner, N. 29, 30, 31, 78
Whitcraft, B. 8, 14, 18, 21, 23, 25, 29, 78
Yentes, L. 31, 78

STAFF

Amiss, Mrs. L. 20, 26, 52
Bagwell, Mr. C. W. 52
Burch, Mr. R. 52
Canine, Mrs. H. 4, 52
Edwards, Mrs. A. 57
Faudree, Mr. G. 5, 36, 40, 42, 53
Faudree, Mr. P. 53
Freed, Mr. L. 18, 53
Frieden, Mr. H. 57
Haney, Mr. J. 53
Hell, Mrs. F. 14, 54
Hill, Mrs. M. 51
Hippensteel, Miss B. 51
Hastetler, Mr. H. 21, 54
Howenstein, Mr. A. 40, 45
Jerew, Mrs. L. 57
Kester, Mrs. G. 54
Krichbaum, Mrs. R. 57
LaRue, Mr. J. 9, 54
Leckrane, Mr. H. 55
Leckrane, Mr. J. 23, 55
Lang, Mr. J. 37, 42, 55
Lozier, Miss R. 26, 55
Mansfield, Miss L. 56
Maare, Mr. O. 6, 56
Norman, Mrs. M. 22, 23, 56
Paar, Mr. R. 20, 56
Shanahan, Mr. J. 50
Stone, Mr. E. 51
Taylar, Mr. J. 57
Werking, Mr. A. 57

EAST MAIN STREET – NORTH MANCHESTER

BUSINESS BOOSTERS

Argie's Beauty Shop
Dr. G. K. Balsbaugh
Bagott's Western Auto

Barne's Shoe Store and Repairs
Satisfaction Guaranteed

Brady's – The Store for Men
Butterbaugh Oil Company
Cleveland's Service Station and
Trailer Court
Paul A. Beam – Representative
The Equitable Life Assurance Society

Central Oil Company Sunheat Fuel Oil

LIBERTY MILLS DAM

The Colonial Restaurant
Coon's Flamingo Grill
Faurot's Grocery ond Meats
Frantz Agency
Real Estate – Insurance – Farm Loans

Fedewa Appliance Store
Floyd's Sunoco
Fort Wayne Coca-Cola Bottling Works, Inc.
Hire's Tire and Alignment
Goodyear Dealer

POST OFFICE * NORTH MANCHESTER

Freed-Print, Mrs. Liegh B. Freed
Halloday Heating and Plumbing
Heeter's Garage
P. N. Hirsch and Co.
Clothing and Shoes

Hiatt's Superette
Indiana Gas and Water Company, Inc.
G. C. Murphy Co.
Hill Tailor and Cleaners
219 E. Main – Phone 126

EEL RIVER – A WINTER SCENE

Louie's Sport Shop
North Manchester Fertilizer
O. K. Barber Shop
Myers Implement Sales
Massey-Ferguson

Olinger's Bowling Alleys
Pyramid Oil Company
Ruppel Electric
Ogden and Beck Auto Sales
Jim Beck and Devon Ogden

PUBLIC LIBRARY – NORTH MANCHESTER

Servia Grill
Dr. George Seward
Straka Brothers
Ulery's Appliances
608 West Main – Ph. 293

Stucker's Shoe Store
Triwec of Indiana, Inc.
Urschel's Department Store
Wabash County Farm Bureau Co-op
Petroleum Department by Roy Taylor

PEABODY CHAPEL

The Village Store
Walnut Street Barber Shop
Weimer's Locker
Walters Brothers
Buyers of Poultry and Eggs

Weimer's Soft Water
Wing's Flowers and Gifts
The Wood-Crafts Company, Inc.
Wetzel Insurance Agency, Inc.
Where Insurance is a Business

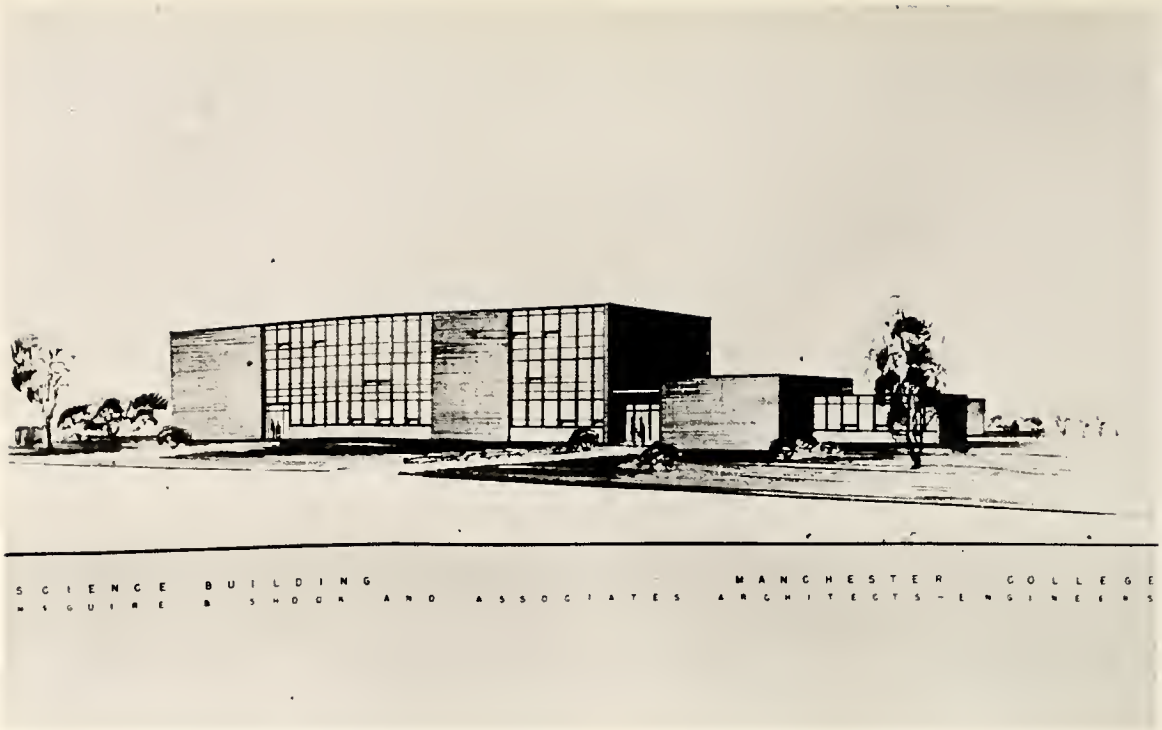

THE NEW SCIENCE BUILDING – MANCHESTER COLLEGE
LOOKING TOWARD COLLEGE

WERKING'S STUDIO

WESTAFER AND DEARDORFF

REIFF RADIO AND T.V.

GEORGE MERKLE HATCHERY

INDIANA LAWRENCE BANK AND TRUST COMPANY

CLIFF SNYDER MOTORS – "FUTURE SIGHT OF FORD GARAGE"

R-B-M DIVISION

WAMPLER'S JEWELRY STORE

HARTING FURNITURE COMPANY

PRISER'S QUALITY CLEANERS

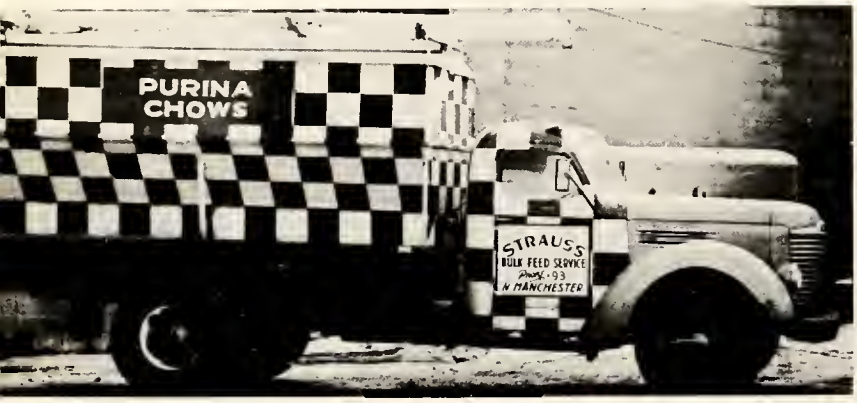

STRAUSS BULK DELIVERY

IVAN LITTLE HARDWARE

ABBOTT AND KITSON
OIL COMPANY

MANCHESTER CAFETERIA

HOTEL SHELLER

RIGDON'S JEWELRY

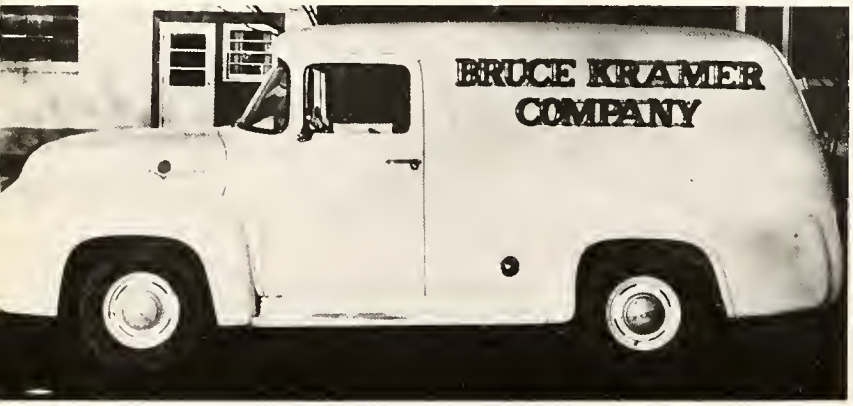

BRUCE KRAMER COMPANY
DEPENDABLE CLEANERS

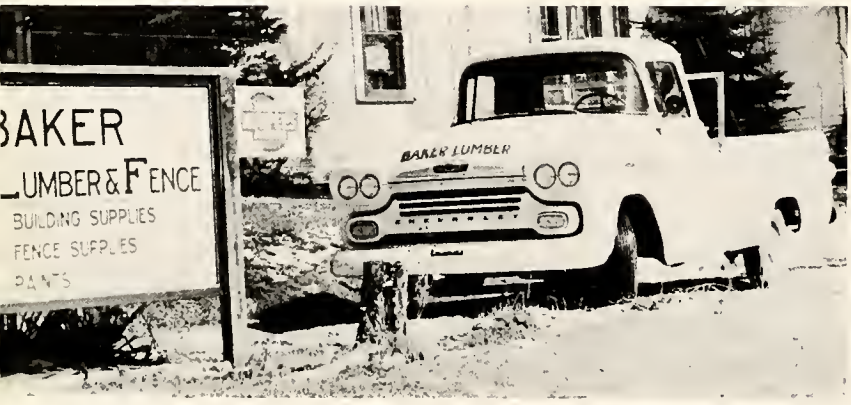

BAKER LUMBER
AND FENCE COMPANY

OPPENHEIM'S

LANDIS DRUG STORE

SHIVELY'S DAIRY

HUNTINGTON LABORATORIES, INC.

TYNER AND WRAY DX SERVICE
ED NICCUM
TANK WAGON SERVICE

MANCHESTER AUTO SALES

PEABODY SEATING COMPANY

DLUZAK BROTHERS IMPLEMENT COMPANY

LIBERTY MILLS ELEVATOR, LIBERTY MILLS, INDIANA

CONTROLS COMPANY OF AMERICA

FRANTZ LUMBER COMPANY

JACK PINNEY
CHEVROLET-OLDS, INC.

WARNER BROODER
CORPORATION

CUSSEN SERVICE CENTER

THE NEWS-JOURNAL

WABASH COUNTY FARM BUREAU
CO-OP ELEVATOR

SCHUTZ BROTHERS

ROLLIN SMITH

HEINOLD HOG MARKET

NORTH MANCHESTER FARM EQUIPMENT

NORTH MANCHESTER FOUNDRY

COBLENTZ AND SON,
LIBERTY MILLS, INDIANA

CHUCK'S CITIES SERVICE

BIG FOUR ELEVATOR

FARM BUREAU
CO-OP LUMBER YARD

TERRYBERRY COMPANY
– TERRYBERRY MAKES
THE FINEST CLASS RINGS

MIKE'S CAFE

MANCHESTER LANES

SNYDER'S I.G.A.

THE HECKMAN BINDERY

THE BENDER FUNERAL HOME

CARTER'S
GENERAL MAINTENANCE SHOP

PARKER'S GARAGE
UNITED MOTORS SERVICE

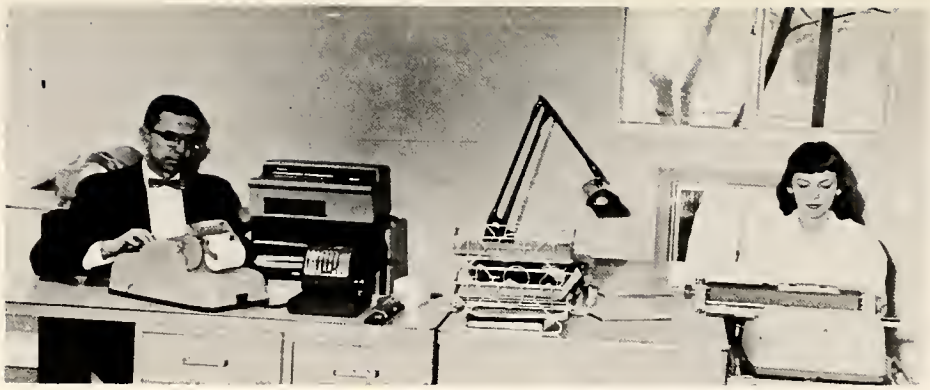

G. WILLIAM SAYERS – INSURANCE COUNSELOR

SHIREY'S PAINT AND WALLPAPER

SPENCER INSURANCE AGENCY

SARAH KELTON BROWNE – ATTORNEY AT LAW

MUTUAL GRAIN ELEVATOR – SERVIA

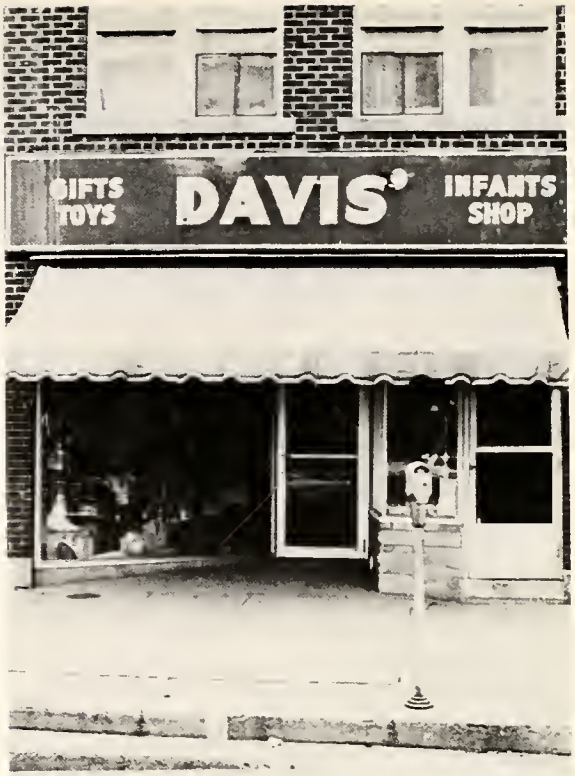

DAVIS'

COAST TO COAST STORES

WIBLE'S SHOE STORE

QUALITY BAKERY

MARK'S DRUG STORE

LAUTZENHISER'S

WENDEL FLOOR COVERING

KENNEDY-LUCAS, INC.

Complete yearbook service

DESIGNERS • RETOUCHERS

fort wayne engraving co.

TELEPHONE • E-0505

120 W. SUPERIOR ST.
FORT WAYNE 1, IND.

GLENN W. RUPPEL
CONTRACTOR

Electric Heat – Wiring
North Manchester, Indiana

FIRST IN FASHION

Jerome's

Ladies' Smart Apparel

Mc Clures Hardware

Paint
Wallpaper
Housewares

Phone 259 We Deliver

MANCHESTER PRINTING COMPANY

Offset and Letterpress
Phone 537 121 East Main
North Manchester, Indiana

HOOVER POULTRY FARM

3 Miles South
North Manchester, Indiana

Baby Checks | Feeds | Poultry Supplies

United States Steel Homes built on your lot or ours to bring you the best that money can buy. Fire safe, termite proof, permanently sound and sturdy – fully insulated – choice of automatic heat – finest deluxe Youngstown Kitchen – wide choice of special features and designs. Highest quality throughout. Built by United States Steel Corporation, the largest producer of steel in the world today.

HATHAWAY REALTY and CONSTRUCTION COMPANY

111 West Main Street | Phone 155

COMPLIMENTS OF FRIENDS INTERESTED IN BETTER SCHOOLS

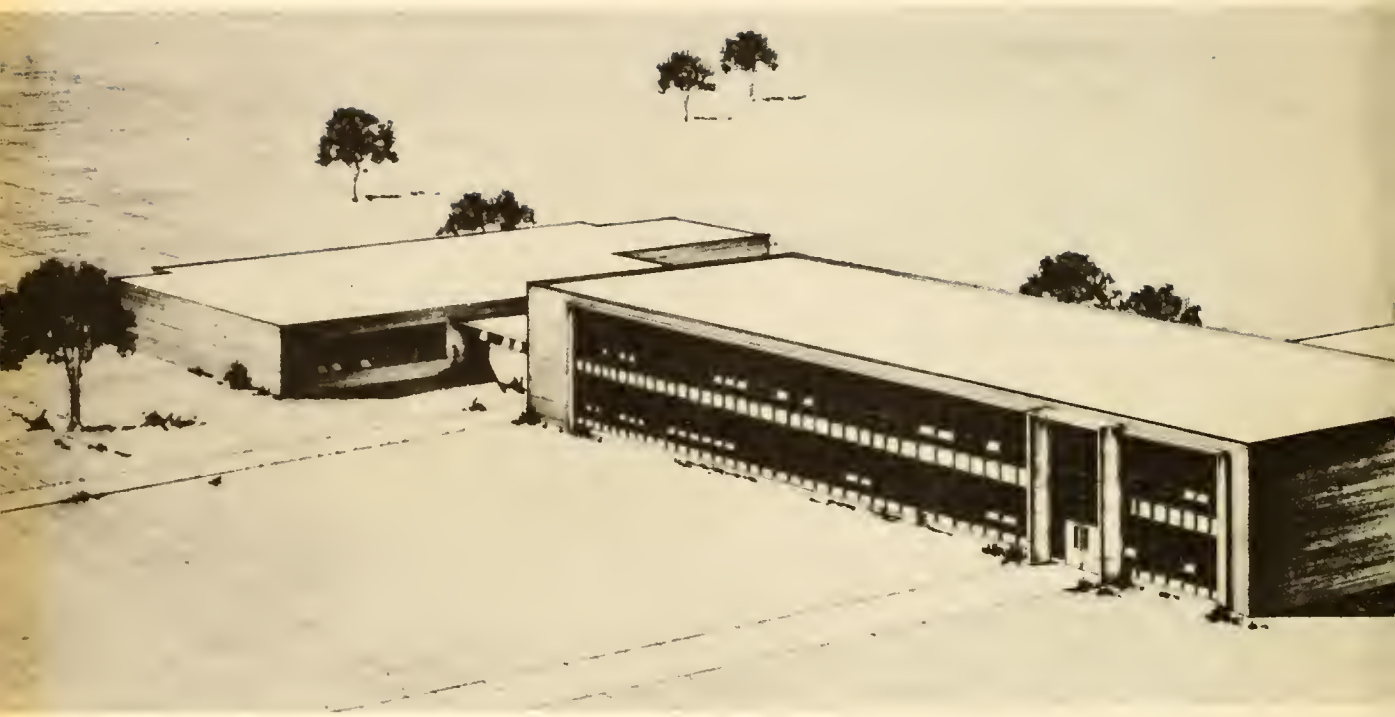

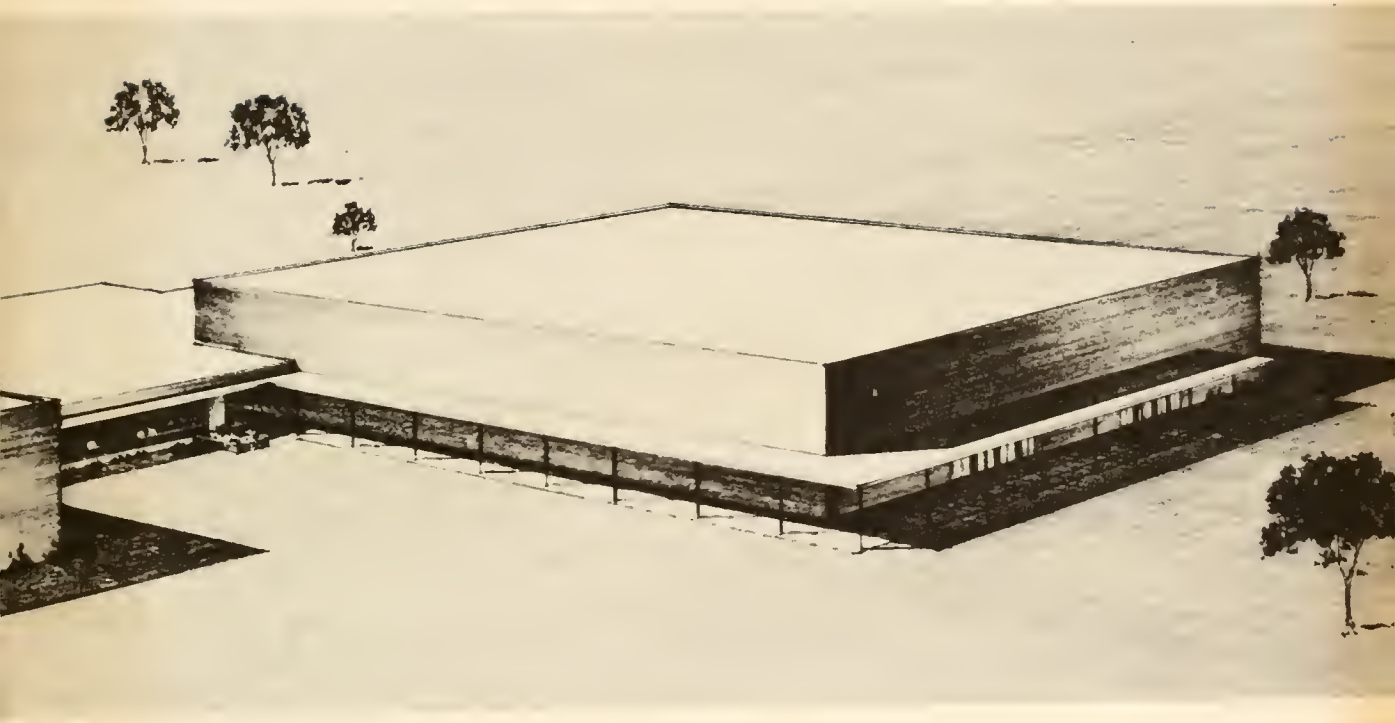

Grafica